Electrical Engineering Prerequisite Chart

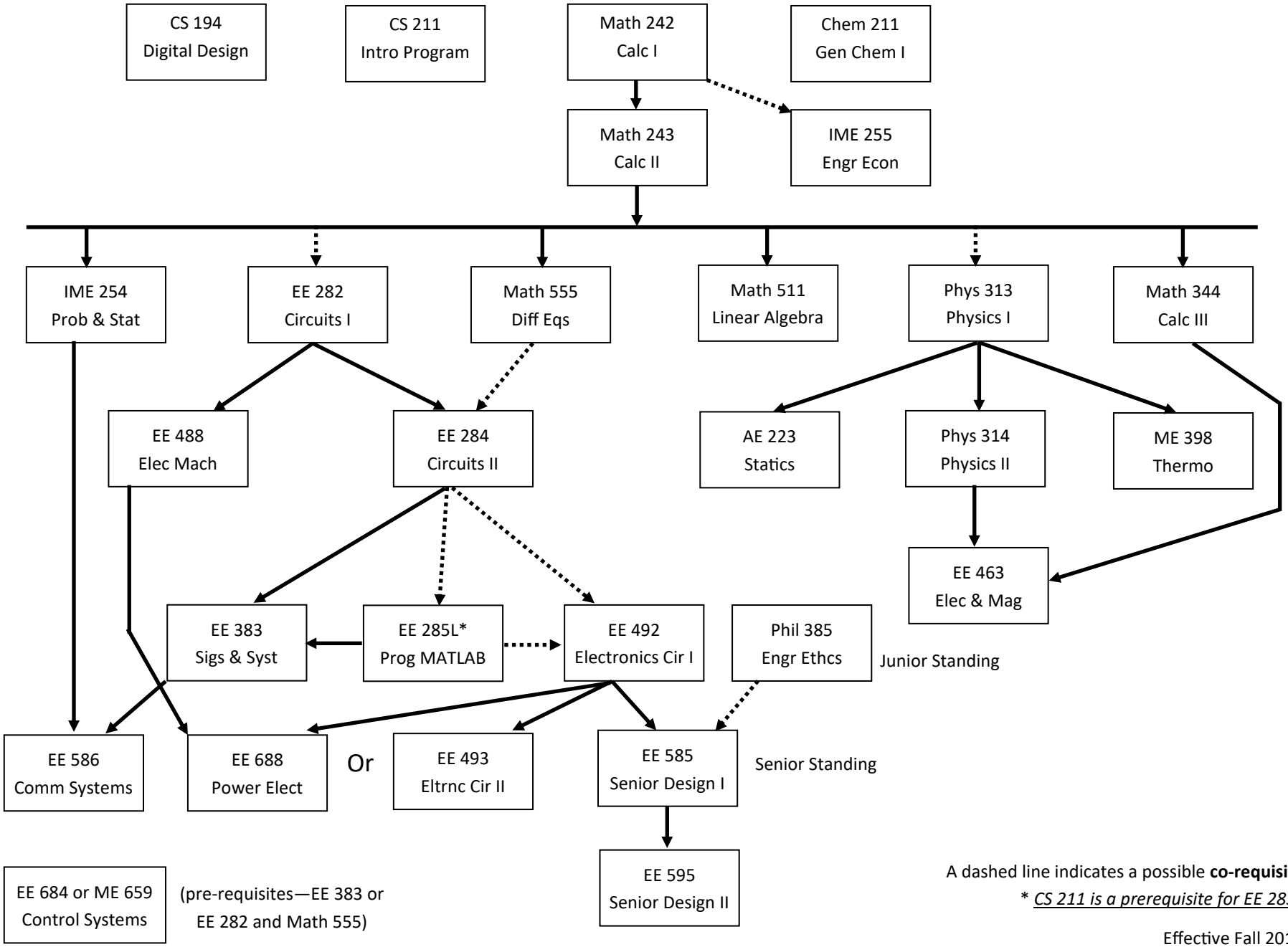

A dashed line indicates a possible **co-requisite**

* *CS 211 is a prerequisite for EE 285L*

Effective Fall 2018