

WICHITA STATE UNIVERSITY

PSYCHOLOGY DEPARTMENT

2020 NEWSLETTER



IN THIS ISSUE

- 1 Letter from the Chair
- 3 Program Summaries
- 10 Awards
- 13 Recent Internships
- 18 Featured Alumna
- 22 Recent Grants, Publications, & Proceedings

LETTER FROM THE CHAIR



DR. RHONDA LEWIS
DEPARTMENT CHAIR

It has been a challenging year for everyone. We are learning to co-exist with COVID-19. We have done a good job surviving as psychologists. We have continued to thrive in difficult circumstances but that is what psychologists do. During trying times, we provided help to those who needed it most-- our students, industry partners, and the community.

I would like to welcome our 10 doctoral students and as well as our new faculty members. **Dr. Rachael Goodman-Williams** (Community Psychology) focuses on helping systems and communities carry out survivor-centered responses to sexual assault. She is a graduate of

Michigan State University and her specialty is community response to sexual assault and survivors' social support needs after victimization.

Dr. Quan Lei (Human Factors Psychology) joined the program in January. He investigates how we process visual information to achieve meaningful perception and guides our actions, especially in low vision environments. We are excited to see what his Vision and Accessibility Lab accomplishes.

This year is bittersweet as **Ms. Judy Barnes**, our Administrative Specialist and in-house genius, is retiring after 33 years of service. Judy, thank you for being our rock for so many years. It has been a pleasure working with you and getting to know you.



Judy is a special human being, has contributed to the Psychology Department's success, and helped make it into the outstanding department it is today!

During the 2019-2020 academic year we had 22 doctoral students graduate with their PhDs.

This year **Human Factors** is celebrating 30 years of being our oldest Ph.D. program (1990-2020). We are proud of all our Ph.D. programs and the graduates who have come through the department. A total of 80+ Human Factor PhDs have graduated from the program.

We continue to be a leader in the University by bringing in grant dollars, publishing in top journals, presenting our research nationally and internationally, and producing credit hours.

This year we recognized our outstanding Alumni and graduate students. Although, we did not hold a fifth Annual Psychology Awards Ceremony in-person, we still honored our alums and graduate students: **Dr. Cindy Miller** (Human Factors—private manufacturing company), **Dr. Brett Scofield** (Community-Clinical— University of Penn) and **Drs. Emily Grant** (Community— University of Wyoming) and **Olliwier Dziadkowiec**, (Community— HCA healthcare). The Graduate students were also honored: **Adam Armijo** (Human Factors), **Jacob Armstrong**, (Community-Clinical), and **Hana Shahin** (Community). The Psychology Graduate Student Organization also recognized outstanding Staff of the year and the honor was bestowed upon **Dr. Traci Hart** for her exemplary service, **Dr. Rachel Petts** was honorable mention.

The Psychology department continues to: 1) provide accessible education to our undergraduates and 2) addresses pressing community

and industry research needs. We worked with undergraduates on research during the pandemic and our graduate students were productive. We hope to build upon this momentum of growth and expand our outstanding reputation nationwide.

I want to encourage the Faculty, graduate students, and undergraduates to continue to do good work. The department has a stellar reputation in the community.

Let us recognize and celebrate the 125th Anniversary of Wichita State.

I also want to recognize our outstanding adjuncts and graduate teaching assistants who have done a fabulous job for us this year. You have really stepped up for us when we needed you. Thank you! Everyone had to pivot under extraordinary circumstances.

I want to acknowledge the contributions of Psi Chi, the National Honor Society in Psychology, who persisted until COVID-19 halted activities.

Let's continue to Innovate, Elevate, and Activate!



DR. BURDSAL, DR. CLARK, DR. GREGUS, DR. LEWIS
DR. VANGSNES, DR. ZETTLE, DR. PETTS, DR. LEI, DR. MARVIN
DR. SUSS, DR. DEMERS, DR. BALDWIN, DR. NI, DR. GOODMAN-WILLIAMS

COMMUNITY PROGRAM

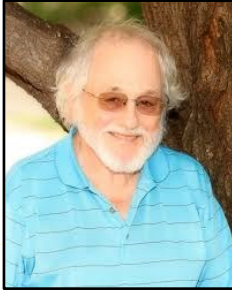

DR. CHARLES BURDSAL
COMMUNITY
COORDINATOR

The Community Psychology Association, in collaboration with the Community Psychology Faculty, held the Community Exploration Day in the Spring 2020 informing students about what Community Psychology is. The Community Exploration Day featured a Power-Point, Alumni Panel, research posters, Faculty, graduate students and FOOD.

(Left to right) Drs. Michelle



Redmond, Luella Sanders, Emma Crabtree and Diane Peltier were featured.



DR. RACHAEL
GOODMAN-WILLIAMS

Dr. Rachael Goodman-Williams joined the Community Psychology faculty in the Fall of 2020. Her specialty area is community responses to sexual assault and survivors' social support needs after victimization.

2020 Ph.D. Graduates:

Dr. Randy Barbour, currently works at North Alabama Center for Educational Excellence, as the Upward Bound Program Coordinator.

Dr. Paigton Mayes, currently works at the Center for Community Engagement Institute.

Dr. Molly Brown, currently works at Wichita State University, as Associate Dean, College of Health Professions.

Dr. Alissa Bey, currently works at the University of Oklahoma Health Sciences Center, Evaluation Project Manager.

Dr. Juliana Garcia, is currently seeking opportunities in the Seattle.

Since 2012 WSU has awarded 40 PhD' in Community Psychology. Our alumni are making a huge contribution to the local community and the world.

Alumni are doing great things:

Our alumni of the Community Psychology Doctoral Program are doing great things all over the country and in the local community. Here are a few exceptional examples: **Dr. Chakema Carmack (2007)**, faculty member at the University of Houston ,was promoted to Associate Professor; **Dr. Karen Countryman-Roswurm (2012)** received the Community Research Award and the Phenomenal Women Award at Wichita State University, and was recognized by the Wichita Business Journal for her work to combat Human Trafficking; and **Dr. Chris Voegeli (2009)** has a new position at the Center for Disease Control and Prevention as a Health Scientist. Congratulations on your outstanding achievements!



DR. CHARLES BURDSAL WITH STUDENTS DULCINEA RAKESTRAW, THOMAS SKINNER, CORA OLSON, MARTA PENA, AND JACOB ARMSTORNG

We have Magnificent Graduate Students:

Alissa Bey was our University Graduate Research Award winner during the 2020 academic year. Congratulations!

Hana Shahin was our Graduate Student of the Year winner!

Adrienne Ralston was our Summer Research winner and she received funds from the graduate school.

Congratulations goes to our Alumni of the Year winners. **Dr. Emily Grant** and **Dr. Olliwier Dziadkowiec** were our Alumni of the year winners.

Dr. Grant is an Associate Research Scientist at the Wyoming Survey & Analysis Center, University of Wyoming.

Dr. Dziadkowiec is a Regional Director of Research and non-clinical Faculty member in the Graduate Medical Center at HCA healthcare.

We would like to welcome our three outstanding incoming doctoral students for the 2020-2021 school year. **Madchen Defrain, Kathryn Fishwick, and Jensen Lee**. We are super excited to have them in our Community Psychology program.

CLINICAL PROGRAM

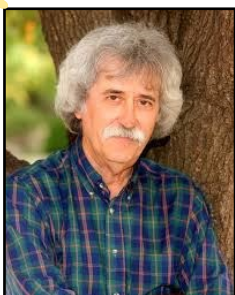

DR. ROB ZETTLE
DIRECTOR OF
CLINICAL TRAINING

Although no formal awards ceremony was held this Spring due to the pandemic, the Clinical program would nonetheless like to recognize **Jacob Armstrong** as our graduate student of the year for his outstanding contributions to the Clinical program, the department, and the university with service as President of the Graduate Student Council.

Congratulations to **Marta Pena** as the recipient of a University Graduate Research Award. **Elissa Failes** received a Summer Research Award by the Dean of the Graduate School as well as the Dora Wallace Hodgson Outstanding Doctoral Student Award. **Huan Quan** also received the Dora Wallace Hodgson Award, as an Outstanding Masters Student, and was recognized as a Junior Investigator Winner for her poster presented at the Association for Contextual Behavioral Science World Conference in July.

Beginning internships this summer are Charles **Hayes** and **Jamie Quattlebaum** at the Wichita Collaborative Psychology Internship Program, with respective primary placements at Prairie View and KU School of Medicine. **Heidi Pontinen** will also start her internship at the Counseling Center of Kansas State University in Manhattan.

Finishing internships this summer and graduating as well are **Yvonne Chaw** at the University of Rochester Medical Center; **Lucas Cylke** at the University of Nevada-Reno Counseling Services; **Kyle Rexer** at the Memphis VA Medical Center; and **Eric Richardson** at the University of Oklahoma Health Sciences Center. Eric is currently seeking a position at the Cheyenne, Wyoming VA Medical Center, while the other three have accepted postdocs; Yvonne at the Alpert Medical School of Brown University in Providence, Rhode Island; Lucas at a practice group in Reno, Nevada; and Kyle in the Department of Psychiatry at the University of Michigan Health

System in Ann Arbor, Michigan.

Finally, this Fall the Program looks forward to adding its latest class of students, including

Amy Bauman and Makenna Snodgrass from Missouri, Jesse Borosky from Pennsylvania, and Grace Lyons from Illinois.

HUMAN FACTORS PROGRAM



DR. CARRYL BALDWIN
HUMAN FACTORS
PROGRAM
COORDINATOR

Congratulations to our Human Factors program on another fantastic and productive year!

In the changing Covid-19 environment, our students are striving to continue their research and pushing forward in new and creative ways.

Here is a glimpse of what we have achieved over the last year:

The **Wichita Auditory Research Group (WARG) LAB** lead by **Dr. Carryl Baldwin** quickly grew in its first year at WSU! Projects for **NHTSA** are in the works regarding vigilance in partially automated vehicles. The **Regional Institute of Aging** is also conducting work on how older drivers understand Advanced Driver Assist Systems.

Taylor Shupsky successfully completed his first internship at Basic Commerce & Industries and **Kevin Morales** completed his first internship at National Institute for Aviation Research.

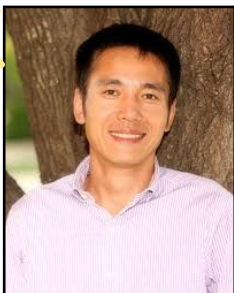

DR. RUI NI

The **Visual Perception & Cognition Lab (VPC)**, directed by **Dr. Rui Ni**, continues its active research on visual perception and cognition in 3D environments, perceptual learning, driving, and aging. **Dr. Ni** finished the 3rd year of

his **NIH grant** and made significant progress on the project. He is continuing his active collaboration with colleagues in other institutions on a variety of projects, including research on working memory, visual attention, depth perception, and perceptual learning.

Dr. Ryan Ringer has been actively involved in most of the research projects in the lab and has been helping **Dr. Ni** overseeing the research project and supervising graduate students. Students in the VPC lab made good progress on their research projects.

Dominic Canare returned from his internship at Intel in Santa Clara, CA and was awarded a grant from Epic Games. **Daniel Smith** has begun work on his dissertation and finished his second internship in Facebook's Virtual Reality labs. **Bill Bui** is wrapping up his 2nd year project after setbacks due to Covid-19 and **Abbie Hutton**, 2nd year graduate, is making progress on her 2nd year project.



HF STUDENTS AND FACULTY GATHER FOR VIRTUAL TEA TIME



DR. JOEL SUSS

The **Applied Cognition & Expertise (ACE) Lab**, directed by **Dr. Joel Suss**, has continued its research on expertise in applied domains. In exciting news, the lab will be acquiring a **video-based law enforcement judgment-and-decision-making simulator**. The simulator is part of a grant awarded by the **National Institute of Justice** to investigate the effect of online cognitive-skill training on police officers' decision making.

Alexis Raushel completed an internship at **Sony PlayStation** and was offered a fulltime job as a result; which she accepted!



5th-year graduate student **Adam Armijo** completed an internship at **Zillow** and has continued to make progress on his dissertation proposal. He also was offered an internship at **Facebook**, which he completed over the summer.

Monica Connelly completed her 2nd year project despite the evolving Covid-19 environment. To realize the research, the ACE lab is collaborating with the Wichita Police Department and with **Dr Nils Hakansson** (WSU Department of Biomedical Engineering). She accepted a 6-month internship for **Harley-Davidson** and is their first ever Human Factors intern!

Second-year graduate student **Dakota Scott** submitted an application for the National Science Foundation's prestigious Graduate Research Fellowship Program. He won second

place in **Student Best Paper Award** for the Cognitive Engineering and Decision Making Technical Group at the annual 2019 HFES Conference! He was selected for the competitive **Naval Research Enterprise Internship Program** and completed an internship over the summer for the Naval Information Warfare Center.

The **Challenge, Metacognition, and Perception (ChaMP) Lab**, directed by **Dr. Lisa Vangsness**, has gotten a very strong start and continues to grow.



DR. LISA VANGSNESS

Dr. Lisa Vangsness has already received two grants in her first year at WSU. She received the **NASA/EPSCoR Partnership Development Grant** and the **Regional Institute on Aging Interdisciplinary Grant!**

Jasmine Granados continues to make progress on her dissertation proposal. She completed an internship for **NASA Geologics Corporation** over the summer from the comfort of her home due to Covid-19.

The **Vision and Accessibility Lab**, directed by **Dr. Quan Lei**, is also growing after being established in the Spring of 2020. We are very excited to see the accomplishments that they achieve!



DR. QUAN LEI

Additionally, we would like to welcome our three new graduate students: **Bob Beran**, **Rachel Sutton**, and **Steven Monroe!** We are extremely excited to see what great work they will do!

Three Cheers to Thirty Years of Human Factors at WSU

The Human Factors Program is celebrating its 30th anniversary since its establishment at Wichita State University. To commemorate this accomplishment, a few integral contributors to the program have taken the time to reflect on its history and prestige.

Dr. Charlie Burdsal on The Beginnings...

My original dissertation adviser left Texas Tech about two years before I was done. Dr. Charles G. Halcomb took over and had developed a Human Factors program at Texas Tech. I took two HF courses taught by him.

A few years later, I became the Psychology Chair at WSU. One day while I was sitting in my office, the LAS dean (Phil Thomas) requested that I meet with him and informed me that the Central Administration wanted Psychology to add two doctoral programs, one in Industrial Psychology and a Clinical "Re-tread" program.

I told him "That's not what you mean. What you really want is a Human Factors and Community-Clinical program. That is where our strength is." Fortunately, the Central Administration agreed.

The HF program was approved on the condition we would hire a senior faculty member to

run the program before we could take students. We spent the better part of two years searching with no luck.

Chuck invited me for a visit to see what he had done with his self-paced Intro to HF course. I had an idea that

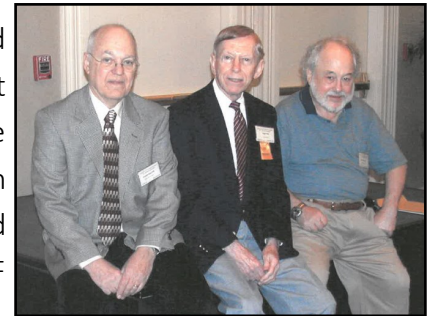

(LEFT TO RIGHT) DR. CHUCK HALCOMB, DR. ROGER KIRK, AND DR. CHARLES BURDSAL

Chuck could be valuable for our developing program. I discussed this idea with Phil and he agreed. So I headed for Texas.

One evening, Chuck, Nancy (Halcomb), and I were out for supper. I asked him if he knew why I was here and I think he had guessed. When I got back, we negotiated for a while, but eventually he agreed to come to WSU. The rest is history.



A Developing Power House...

Drs. Barb and Alex Chaparro were members of the HF faculty from 1996 until 2017. At the time there were a few faculty trained in HF and Dr. Chuck Halcomb.

Alex says what attracted him to the depart-

ment was its growth potential and plans to hire more faculty with a background in human factors as senior faculty retired. To build the program, we were able to hire young faculty with a variety of research interests (e.g., motor control, decision-making, cognition, and perception). We always maintained focus on the applied work in the department.

Three Cheers to Thirty Years of Human Factors at WSU

As the concentration and HF strengthened, we were able to increase our collaborations across campus. We were actively engaged in research with departments such as audiology, exercise science, industrial engineering, and even extended into our community. We worked with places like Cessna, Boeing, NetApp locally, government agencies, and formed relationships with many Fortune 1000 companies through the applied work of SURL. The real strength of the department became a strong industry connection and training experience for the students based on contract work. These connections helped us to gain a reputation as a program where students could gain practical skills and hands-on project training while they received a broad, intense academic curriculum.

As the range of the research diversity and grants increased, one of the big milestones for us was securing the contract with General Atomics, where, for 12 years we worked on the development of a modern ground control station for unmanned aircraft.

With the range of faculty and research interests, our department was able to provide such a broad range of experiences for the students.

As we continued to grow and increase funding, one of the major limitations of our space in Jabara Hall was that the research space was limited. So, we developed a proposal to create the Applied Psychology Research Institute (APRI). In this space we were able to acquire more research funding, house the General Atomics project, and run applied studies for industry. Not only did this space make the research easier to do because of the state-of-the-art facilities, it also provided a professional environment to host industry clients during projects.

We have very fond memories of our time at Wichita State. We keep in touch with many of the 50+ students we mentored over the years and we know that they speak very highly of their experience at WSU and the opportunities they had as students. While they are scattered throughout the country and world, they have a great allegiance to the department and HF program. We have very positive memories of the department, its growth, and the support we were given over the years to grow in our careers. We look forward to seeing the continued success and accomplishments.



DR. CARRYL BALDWIN
HF SENIOR FACULTY

We Can Only Go Up...

I am extremely excited to have been able to join the WSU Human Factors program! This program has developed an incredible reputation in the industry for consistently producing competi-

tive students going into the field. Our students are by far one of our greatest strengths because of how dedicated, capable, and creative they are with their research, and determined they are to achieve their goals. The students are a product of a phenomenal set of faculty members and the program can do nothing but excel and improve.

Three Cheers to Thirty Years of Human Factors at WSU

With the addition of three new faculty members in a single year, the HF program is now growing faster than ever. One of our newest faculty members, Dr. Vangsness, already has two funded proposals within her first year and is going to be offering a new array of courses in statistics for our graduate students. The vigor of the program has only increased with the addition of our junior faculty.

Despite the global impacts of Covid-19 on industry and research, our students and faculty

are quickly learning to adapt and overcome obstacles in their way, pushing forward with their research in new and creative ways. The strength in leadership at the university level has truly set a course for how to carry on from here, especially for the HF program, as we continue to develop ways to virtually conduct empirical research.

I'm proud of the steps that our program has made in the last 30 years and I look forward to seeing where we go from here.

A special congratulations to our HFES Student Chapter for once again being awarded **GOLD STATUS** by the national Human Factors and Ergonomics Society. WSU has received Gold Status 13 years in a row, the longest a program has received this award consecutively.

OPTIMIZE

USER CENTRIC RESEARCH GROUP



DR. TRACI HART

Both labs Directed by **Traci Hart, PhD**, housed at the Applied Psychology Research Institute, continued to produce experiential learning opportunities for Human Factors graduate students. The **Optimize User-Centric Research Group** conducted contracts for website usability testing with short-term funding for 6 HF students on the projects.

The Human Factors Aviation Lab continued its long-term funding through multiple sub-contracts with General Atomics Inc.. The project continues to support the design and initial fielding of a ground control station for the US Air Force.

Dr. Hart also supervises the **Applied Research in Gaming Lab (ARGL)** run by HF graduate students. ARGL explores ways that people interact with games and factors contributing to gaming success.

DEPARTMENT AWARDS AND ACHIEVEMENTS



Dakota Scott

Randall Chambers
Research fellowship award



DR. Traci Hart

Staff of the Year

UNIVERSITY GRADUATE RESEARCH AWARDS

Kirsten Carter - Human Factors

Thomas Skinner - Community Psychology

Marta Pena - Community-Clinical Psychology

2020 GRADUATE STUDENT OF THE YEAR AWARDS

Adam Armijo - Human Factors

Jacob Armstrong - Community-Clinical

Hana Shahin - Community

HUMAN FACTORS AND ERGONOMICS SOCIETY WOMAN OF THE YEAR

Our very own Dr. Carryl Baldwin was honored by the national Human Factors and Ergonomics Society with the 2020 Woman of the Year award!! Dr. Baldwin is the fourth person to be honored with this award since its creation in 2017.

This prestigious, peer-nominated award reflects the dedication and commitment that Dr. Baldwin gives to her students and her research. She is truly deserving of this great honor.

WAY TO GO!!



DEPARTMENT AWARDS AND ACHIEVEMENTS

KEYONDRA BROOKS

Tilford Fellowship

ELISSA FAILES

Dora Wallace Hodgson Outstanding
Doctoral Student

JONATHAN LARSON

2020 Alumni Award
California Lutheran University

MELISSA MILLER

Outstanding Master's Graduate Award
University of Louisiana Lafayette

SHIVANI NAGRECHA

Delano Maggard Jr. Research Award

HUAN QUAN

Dora Wallace Hodgson Outstanding
Masters Student

CINDY MILLER IS AN AWARD WINNING HF ALUMNA



Cindy is a Staff Engineer as the Human Factors technical expert at a local manufacturer. Cindy provides design guidance and conducts testing to deliver ergonomic, usability and user experience performance throughout multiple product lines. Prior to her current employer, she worked at GE Healthcare and Cessna Aircraft Company. Cindy holds a Ph.D. & Masters in Human Factors from Wichita State University and a BS in Mechanical Engineering from Milwaukee School of Engineering (MSOE). She is on the User Experience Industrial Advisory Board at MSOE.

UNDERGRADUATE CORNER

Breanna Bullard, an undergraduate Psychology major who participated in a research group under Dr. Louis Medvene's supervision, was accepted into the U.C. Berkeley Doctoral program in Clinical Sciences (a Clinical Psychology program). Breanna will be working with Robert Levenson whose work she drew on (in part) for her honor's thesis. Breanna graduated from WSU and went to a master's program in psychology at Boston University before being accepted at U.C. Berkeley.



McNair Scholars Program Celebrates 25 Years

Autumn Minor

Assessing Substance Abuse and Misuse Among College Students
and How to Promote Counseling

Mentor: Dr. Lewis

Second Place winner in the poster competition!!!

Inneke Vargas

The Significance of Racial
Categorizations on Mental
Health Services Outcomes

Mentor: Dr. Clark

Daniela Vega

College Student Perceptions
of Integrated Behavioral
Health Care on Campus

Mentor: Dr. Petts

Abel Velasquez

The Psychology of Social
Media Use

Mentor: Dr. Zettle

WICHITA UNDERGRADUATE DIVERSITY SCHOLARS AWARD IN PSYCHOLOGY

The Department of Psychology is excited to announce the **Wichita Undergraduate Diversity Scholars Award in Psychology (WUDSAP)**. As part of the American Psychological Association's initiative to recruit diverse and underrepresented students into clinical psychology programs, this program is offered to rising juniors and seniors in order to gain mentored research experience over the course of the 2020-2021 school year.

Please help us congratulate Chan Nguyen!!

She will be working with Dr. Petts in the 2020-21 year.



RECENT INTERNSHIPS AND PRACTICUM



Name: **Danette Abernathy**

Location: Counseling and Prevention Services

Practicum at Counseling and Prevention services

consisted of providing individual and group therapy to diverse populations. It was very interesting to learn more about the student body and providing services to current students. Working in the psychology clinic and all the course work leading up to this experience has provided a foundation to perform in this role and provide services that best serve the community and students.

the space and provide recommendations to the product team. My model was successful in creating impactful recommendations and re-energizing the team to start production on the product. This was all done while working from home in Wichita, KS and it allowed me to find the way I work best and develop a better work life balance. It was a life changing experience working from home!



Name: **Adam Armijo**

Location: Facebook for Oculus

Title: VR UX Researcher for Discovery and Distribution

I worked as a VR User Experience Researcher for Oculus for the Discovery and Distribution (D&D) team. As a researcher, I had to scope the space and design a research program that would answer the team's question on a currently unnamed work-in-progress product for D&D team. I worked with design, engineering, UXR, Content strategist, Project manager, data scientists, and research operations to answer the many questions the D&D team had for the unreleased product. I designed two studies with two different groups, users and VR developers to create a model to explain

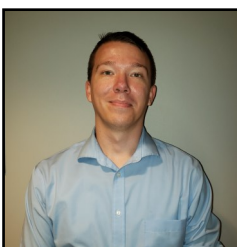

Name: **Jacob Armstrong**

Location: WSU Counseling and Prevention Services

Applied use of evidence

based treatments for psychological disorders across diverse populations, in both individual and group therapy contexts. The department prepared me for this through coursework covering the theoretical underpinnings of Clinical Psychology as a practice, and through applied training in the Wichita State University Psychology Clinic. I loved working at Counseling and Prevention Services. CAPS is staffed by an amazing group of people, and I am grateful to have worked with them.

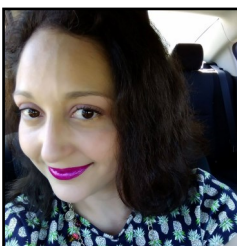

Name: **Roz Canare**

Location: Midwest Evaluation

I performed data analysis and manuscript writing to help establish the TYRO Dads curriculum as an evidence based program.

TYRO Dads is a class taught to incarcerated fathers in order to help improve their relationships with their children and partners.

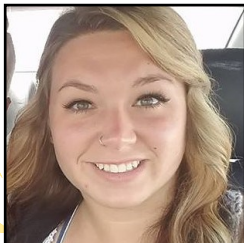

Name: **Elissa Failes**

Location: KU School of Medicine—Psychiatric Department

My primary job at KU was to do co-therapy with children, teens, and families that displayed a variety of different presenting problems. In addition to co-therapy, I was able to do psychiatric consults with Wesley Children’s Hospital in which we conducted risk assessments on possibly suicidal youth. I also attended psychiatric team meetings where complex cases were discussed, and I helped get a treatment summer camp for children with ADHD up and running (although it didn’t end up happening this year because of COVID -19). During my time at KU I became very familiar with a wide variety of therapy techniques and grew my confidence and expertise immensely. I received many extremely useful hours of supervision and always conducted interventions with another professional present, which was a unique learning experience.



Name: **Jasmine Granados**

Location: NASA Geologics Corporation

I performed remote research to assist with the development of displays for the Orion spacecraft. To improve the training of displays, I revamped and updated the current training to be more interactive

and engaging. Additionally, I created a guide to assist with future updates of the training. WSU, Optimize, and my past internship prepared me to effectively work on a team.



Name: **Charles Hayes**

Location: VA Medical Center

I worked in the PTSD Clinic under the supervision of Dr. Hertzler. Obviously I worked with vets, and they frequently presented with some form of combat trauma. I was able to practice a number of treatment modalities (i.e., ACT, CBT, PE, and DBT), and gained experience with a number of instruments (e.g., C-SSRS, PHQ-9, PCL-5). And, as I say every time I have the chance, my training and experiences at WSU more than prepared me for the challenges I faced at the VA and allowed me to provide excellent service to my clients.

It was exciting and challenging, and it strengthened my ability to work with differing perspectives.



Name: **Kevin Morales**

Location: National Institute for Aviation Research (NIAR) - Extended Reality Lab

Took the lead in designing a User Interface for a Head-Mounted Display. What prepared me the most for this project was taking Psy 920 (Psychological Principles of Human Factors). The information I learned in that class helped me tremendously when designing prototypes.

Also, using my experience of doing a literature review for my 2YP helped me when reading articles and doing a literature review throughout this summer.



Name: **Krystal Moroney**

Location: Counseling and Prevention Services

I was a therapist at CAPS. Through internal practicum, CBT class, and psychotherapy class I was able to learn the skills that I need to be an evidence based therapist. I learned in this role how to work with therapists of many orientations, how to work in a group therapy setting, and how to be more comfortable in my role as a therapist.



Name: **Marta Pena**

Location: Prairie View Elementary (Newton Campus and West Campus)

Individual therapy (also at a nursing home), Dialectical Behavior Therapy skills training (two groups); inpatient group therapy; group with children ages 4 to 6; group therapy for older adults; one Psychological Evaluation; DBT Consultation Meetings.

Location: WSU Psychology Clinic

Psychological Evaluations (including St. Francis Ministries; disability; psychopathology) and individual therapy.



Name: **Dulcinea Rakestraw**

Location: Sedgwick County Health Department

At the SCHD I was a part of their Opioid Overdose Crisis Response Grant. I helped to implement Screening, Brief Intervention, and Referral to Treatment (SBIRT) at HealthCore Clinic, organized and hosted community trainings regarding opioid use/misuse, developed a data use agreement to allow the county to work with other community partners to address issues related to drug use, and created an opioid dashboard - an online database/website with information and resources for community partners interested in working to address drug use/misuse in our community. I was able to use the research methods, leadership, and problem solving skills I've learned at WSU to help me be successful in my position. It was a great opportunity to take those skills into the real world, where things don't always go as planned and to practice working with community partners.



Name: **Dakota Scott**

Location: Naval Information Warfare Center

During my internship I used the concepts I learned in my graduate coursework and design considerations from reviewing human factors literature to work with a team of engineers on the design of systems used by warfighters. I focused on cognitive engineering and ergonomic design considerations a warfighter would face when using emerging technology. Our team created

research reports and presented our findings to the leaders of the research center. We were able to spend time working closely with professionals in our field and were introduced to the current research labs at the center. The coursework at WSU prepared me to find and review literature related to our designs and introduced me to performance issues humans may face when working with complex technology. Thanks to my training at WSU I felt confident in my ability to contribute design considerations to our team and present our findings to research leaders. While in this role I learned how to consider variables outside of the human that will influence the design of complex systems. Working with a team of engineers made me aware of design limitations and how these limitations will affect human performance. I also learned what career paths I find interesting and fulfilling. I intend on applying again next year.

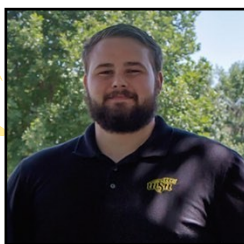

Name: **Taylor Shupsky**

Location: Basic Commerce and Industries

I worked on future consoles for Navy ships. My projects focused on functional analysis, ergonomics, and usability of specific hardware components. The HF core classes and Qualifying Exams prepared me with a solid foundation of knowledge and methods to tackle these complex systems within the Navy fleet. It was a very unique experience that allowed me to interact with subject matter experts of these systems and be involved in hardware development the general population doesn't usually get to see.



Name: **Thomas Skinner**

Location: Sedgwick County Health Department

I helped to collect and organize COVID-19 case data and display it in a meaningful fashion to persons with little-to-no statistical experience.



Name: **Daniel Smith**

Location: Facebook AR/VR

I did qualitative work (in-depth interviews) to uncover social needs in VR, which helped design new social features for Facebook VR software. Methods helped with my understanding of avoiding biasing participants. The CJ Qualitative Methods course helped me understand how to process qualitative data. Optimize was the most helpful for understanding how to create a protocol and facilitate participants. Working remotely was tough. You lose a lot of social connection. If anyone has to do a remote internship, make sure you communicate with your manager to make sure you're as connected as possible. Attend virtual events and, most importantly, get to know your cohort! Larger companies will have quite a few interns (about 18 for me) that come in at the same time and we spent a ton of time together (virtually) which completely transformed my experience. I felt very socially isolated in the beginning but that was relieved by this group just by going to lunches and happy hours and whatnot. Also working at Facebook AR/VR is amazing and anyone who gets the chance to do so should take it.

CONGRATUALTIONS TO OUR 2019-2020 PH.D. GRADUATES!

Clinical:

- Dr. Angela Cathey
- Dr. Yvone Chaw
- Dr. Lucas Cylke
- Dr. Kyle Rexer
- Dr. Eric Richardson

Community:

- Dr. Randy Barbour
- Dr. Alissa Bey
- Dr. Molly Brown
- Dr. Juliana Garcia
- Dr. Paigton Mayes

Human Factors:

- Dr. William Choi
- Dr. Christal Patzer

DONATE TO THE PSYCHOLOGY DEPARTMENT

Do you want to make a tax-deductible donation to the Psychology Department?

Follow the instructions below to get started:

1. Go to <https://foundation.wichita.edu/give>
2. Enter your donation amount
3. Select "Fairmount College of Liberal Arts & Sciences" as the college/program
4. Click "Add donation"
5. In the comment field under gift information, specify the Psychology Department or a specific program (Community, Clinical, Human Factors, or Undergraduate)
6. Fill in your contact information



Your gift will benefit current and future students. Thank you!

FEATURED ALUMNI - CLINICAL

DR. BRETT SCOFIELD



Q: What year and from what program did you earn your PhD?

A: 2016 from the Community-Clinical Psychology Program

Q: Please describe your research interests while you were in graduate school.

A: My primary research in graduate school focused on alcohol use/abuse with the college student and juvenile correctional populations.

Q: Please state your title and briefly describe your place of employment.

A: I currently am the Associate Director of Operations at The Pennsylvania State University Center for Counseling and Psychological Services as well as the Associate Director at the Center for Collegiate Mental Health, which is a Practice Research Network of over 650 colleges and universities.

Q: In your opinion, what are the top skills necessary in your career?

A: In Mental Health and Practice Research Network Administration, it is essential to possess critical thinking skills, creativity and flexibility, expertise on macro-level interventions/evaluation, an understanding of best practices for data dissemination, and knowledge of how

to integrate multi-level services within a treatment system.

Q: For you, what skills/research experience transferred the most from grad school to your post-doc career?

A: Excellent clinical training has allowed me to succeed as a clinician, supervisor, and contributor on multiple university-level threat assessment teams. Additionally, the Community Psychology training was critical in helping me understand system-level interventions, processes, and evaluation.

Q: What accomplishment(s) are you most proud of since your graduation?

A: In the past two years, our team at the Center for Collegiate Mental Health created a standardized supply/demand metric for college counseling centers, called the Clinical Load Index (CLI), which is a center-level variable that is correlated nationally with the magnitude of treatment dosage and clinical outcomes. The CLI is quickly becoming a widely used metric to inform staffing levels at college counseling centers.

Q: Briefly describe your family and any hobbies.

A: I have been happily married for 17 years to my wife, Kellie, who also works at The Pennsylvania State University. We have two wonderful children. In my spare time, I love spending time with my family. Additionally, I enjoy watching sports, movies, and spending time with friends.

FEATURED ALUMNI - COMMUNITY

DR. EMILY GRANT



Q: What year and from what program did you earn your PhD?

A: 2011 from the Community Psychology Program.

Q: Please describe your research interests

while you were in graduate school.

A: When in graduate school, I primarily worked on mental health peer support programs and environmental action decision making.

Q: Please state your title and briefly describe your place of employment.

A: I am an Associate Research Scientist at the Wyoming Survey and Analysis Center (WYSAC), University of Wyoming.

Q: In your opinion, what are the top skills necessary in your career?

A: The top skills in my career are communication and cultural competency. I work with many different communities in various places around the country. Being able to connect and communicate effectively with the clients, community stakeholders, and the people we serve is an essential part of what I do. Recognizing the expertise of the people who live in the community, identifying community liaisons and gate keepers, and working together to build capacity and empower communities are all skills that I began to learn during my education in the Community Psychology Program at WSU.

Q: For you, what skills/research experience transferred the most from grad school to your post-doc career?

A: I use my evaluation and qualitative data skills very often. In fact, the just the other day I made a three-tiered evaluation proposal for a client based on Dr. Medvene's Cadillac to Pinto exercise he had us do in class. The experience of working at the Center for Community Support and Research (now Community Engagement Institute) throughout grad school prepared me for my current work doing project-based evaluation and applied research at the Wyoming Survey and Analysis Center. My first experience developing a community coalition was during my internship at the University of Kansas School of Public Health. That experience has been valuable as I now frequently work with community coalitions.

Q: What accomplishment(s) are you most proud of since your graduation?

A: I began my career at WYSAC right after graduating from WSU. I began as a post-doc, converted to a full time staff as an Assistant Research Scientist, and am now working as an Associate Research Scientist. Over the last 9 years at WYSAC, I have built many relationships with clients that have resulted in subsequent projects, collaborations, and friendships. I enjoy working with people who are working to make a positive difference in their communities. I truly celebrate their accomplishments, when they see their teen drinking rates go down, when they pass a policy to improve health outcomes, or when connections are made that before seemed impossible. Sharing and assisting in that process, in the great works that they do, is what makes me proud. I am also really proud of the work that is being done

on a project I am currently working on with the Wind River Indian Reservation related to identifying barriers and available resources in the community to address Missing and Murdered Indigenous Persons.

Q: Briefly describe your family and any hobbies.

A: I live with my husband and 3 children in Denver, Colorado. I enjoy spending time with my family, outdoor recreation, and reading.

FEATURED ALUMNI - COMMUNITY

DR. OLIWIER DZIADKOWIEC



Q: What year and from what program did you earn your PhD?

A: 2011 from the Community Psychology Program.

Q: Please describe your research interests while you were in graduate school.

A: When I was in graduate school, I primarily worked with the Consumer Run Organization Team at Center for Community Support and Research (now Community Engagement Institute) and also had an interest in Statistical Analysis Methods as well as Systems Science. I expended interest in statistics by doing an internship at Kansas Health Institute under a former Chair of Biostatistics at Saint Louis University. I also was fortunate to complete an invitation-only course in System Dynamics offered by NIH/CDC at Columbia University.

Q: Please state your title and briefly describe your place of employment.

A: I am Regional Director of Research and non-Clinical Faculty member in Graduate Medical Education at HCA Healthcare. HCA healthcare is the biggest privately owned care system in

the United States and soon to be the largest provider of Graduate Medical Education. I oversee research infrastructure in 16 residency programs across three HCA Divisions (5 states), including Wesley hospitals. I supervise 4 Research Coordinators/Biostatisticians and serve as a research mentor for our Pharmacy residents.

Q: In your opinion, what are the top skills necessary in your career?

A: The top skills in my career include clear/effective communication, strategic leadership and planning, business/financial management, Quality Improvement/PDSA cycle framework, personnel management, biostatistics, research design, and mentorship/coaching. Being flexible and embracing/accepting of constant change is also very valuable in my position.

Q: For you, what skills/research experience transferred the most from grad school to your post-doc career?

A: Strategic planning/nonprofit leadership, working with diverse groups of stakeholders and statistical analysis skills transferred the most. Working at Center for Community Support and Research (now Community Engagement Institute) and learning about strategic planning, stakeholder engagement and matrix management have been very useful. I took a number of very useful classes including

an Advanced Linear Modeling class in R, Biostatistics class from KU School of Medicine and an Evaluation class from Lou Medvene, which were all very important in my career development. My practicum at Kansas Health Institute, which included statistical programming and mentorship from a Chair of Biostatistics were also great experiences.

Q: What accomplishment(s) are you most proud of since your graduation?

A: I have been fortunate to be able to serve in leadership positions in University, Government and Private sector, which allow me to have a unique perspective when working with diverse stakeholder groups. I have helped to expand research infrastructure at a College of Nursing and as a founding Division and now Regional Research Director, I have mostly independently built a residency research infrastructure in 16

medical residency programs. This included needs assessments, developing several strategic plans (in different states), University affiliation agreements, mentoring faculty (and residents) and an Evidence Based Medicine lecture series. I have also been able to continue publishing, have served as a practicum advisor to University of Colorado School of Public Health students and have served as a journal editor for the past 6 years while working in a non-University setting.

Q: Briefly describe your family and any hobbies.

A: I live with my partner and 3 children in Denver, Colorado. I enjoy spending time outdoors with my family (hiking, camping, biking, snowboarding), my Zoom based "Quarantine Movie Club", coaching my kid's soccer and basketball teams as well as re-learning skateboarding with my 7 year old son :)

WELCOME INCOMING STUDENTS

Community



< **KAT FISHWICK**



JENSEN LEE >

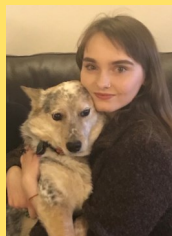

< **MADI DEFRAIN**

Community-Clinical

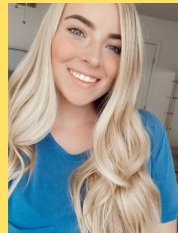

< **MAKENNA SNODGRASS**



GRACE LYONS >



< **JESSE BOROSKY**



AMY BAUMAN >

Human Factors



< **RACHEL SUTTON**

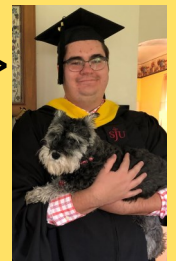

BOB BERAN >



< **STEPHEN MONROE**

GRANTS 2019-2020

Primary Investigator or Co-PI	Grant Title	Funding Agency
Dr. Carryl Baldwin	National Highway Traffic Safety Administration	Westat
Dr. Traci Hart	Phase 2 User Experience	Walton Communities LLC
Dr. Traci Hart	Human Factors Support of Block 50	General Atomics
Dr. Traci Hart	Master Services with Ademco, Inc	Ademco, Inc
Dr. Rhonda Lewis	A Catalyst to Increase the Representation and Advancement of Women and URM in Academic STEM Careers	National Science Foundation
Dr. Rhonda Lewis	Web-based Problem Solving Self-Management for African Americans with Type 2 Diabetes	National Institute of Health
Dr. Rui Ni	COBRE	National Institute of Health
Dr. Joel Suss	Assessment of Cognitive Performance-Based Training to Improve Police Decision Making	National Institute of Justice
Dr. Lisa Vangsness	NASA/EPSCoR Partnership Development Grant	Kansas Board of Regents
Dr. Lisa Vangsness	Regional Institute on Aging Interdisciplinary Grant	Regional Institute on Aging

CONGRATULATIONS!!

The Psychology Department had over \$1,000,000 in grants, 29 publications, and 13* presentations, and numerous campus visitors in the 2019-2020 academic year.

* List does not reflect all of the department's presentations due to COVID-19

PUBLICATIONS & BOOK CHAPTERS

- Baldwin, C.L.** (2019). Neuroergonomics of Simulators and Behavioral Research Methods. In Neuroergonomics: The Brain at Work and in Everyday Life. San Diego, CA: Elsevier.
- Baldwin, C. L.,** and McCandliss, I. (2019). Attention Management in Highly Autonomous Driving. Human Performance in Automated and Autonomous Systems: Current Theory and Methods. M. Mouloua and P. Hancock (Eds.) CRC Press.
- Belisle, J., Paliliunas, D., **Vangsness, L.,** Dixon, M. R., & Stanley, C. R. (in press). Social distance and delay exert multiple control over altruistic choices. The Psychological Record.
- Bovill, H., McMahon, S., **Demers, J. M.,** Banyard, V. L., Carrasco, V., & Keep, L. (2020). How does student activism drive cultural campus change in the UK and US regarding sexual violence on campus? Critical Social Policy. <https://doi.org/10.1177/0261018320913967>
- Calvo, J., **Baldwin, C. L.** and Phillips, B. (accepted pending minor revision). Effect of Age and Secondary Task Engagement on Motor Vehicle Crashes in a Naturalistic Setting. Journal of Safety Research.
- Cisler, D., Greenwood, P. M., Roberts, D. M., McKendrick, Ryan, & **Baldwin, C. L.** (2019). Comparing the Relative Strengths of EEG and Low-Cost Physiological Devices in Modeling Attention Allocation in Semiautonomous Vehicles. Frontiers in Human Neuroscience, 13. doi:10.3389/fnhum.2019.00109
- Crabtree, E., Brest, B., & **Lewis, R. K.** (2019). An examination of suicidality of African American adolescents at a local and national level. Journal of Prevention and Intervention in the Community. DOI: 10.1080/10852352.2019.1654259
- DeDeaux, J. & Lewis, R. K.** (2019). Does the Physical and Mental Health of Veterans differ by Military Branch? Journal of Prevention and Intervention in the Community. DOI: 10.1080/10852352.2019.1654260.
- Foster, P.P., Greenwood, P.M., **Baldwin, C.L.,** Thompson, J.C., Epeseth, T., and Jiang, X. (2019) Editorial: Cognitive and Brain Aging: Interventions to Promote Well-Being in Aging. Frontiers in Aging Neuroscience.
- Greenwood, P.M., and **Baldwin, C.L.** (2020). Editorial: Cognitive and Brain Aging: Interventions to Promote Well-Being in Aging. Frontiers in Aging Neuroscience.

- 
- Gregus, S.J.,** Craig, J.T., & Cavell, T.A. (2020). Toward evidence-based interventions for chronically bullied children: Candidate mechanisms and potential strategies. *Evidence-Based Practice in Child & Adolescent Mental Health.*
- Gregus, S.J., Failes, E., Ramirez, E.,** Harrington, R. & Schwartz-Mette, R. (2020). Intervening with adults. D.W. Nangle, C.A. Erdley, R. Schwartz-Mette (Eds.), *Social skills across the life-span.* Elsevier
- Gregus, S.J.,** Craig, J.T., & Cavell, T.A. (2020). Toward evidence-based interventions for chronically bullied children: Candidate mechanisms and potential strategies. *Evidence-Based Practice in Child & Adolescent Mental Health.*
- Lewis, R. K.** (2019). Mental health issues in crisis: Let's talk about solutions. *Journal of Prevention and Intervention in the Community.* DOI:10.1080/10852352.2019.1654261
- Mapes, A.R., Sourk, M.J., Mutinagi, L.M., Hernandez Rodriguez, J., Pastrana, F.A., **Gregus, S.J.,** Craig, J.T., & Cavell, T.A. (2020). Liked by peers or liked by teachers: Differential patterns of bullying over time. *Journal of School Violence.*
- Mangels, L., **Suss, J.,** & Lande, B. (2020). Police expertise and use of force: Using a mixed-methods approach to model expert and novice use-of-force decision-making. *Journal of Police and Criminal Psychology.* <https://doi.org/10.1007/s11896-020-09364-4>
- O'Dell, S. M., Hosterman, S. J., Hostutler, C. A., Nordberg, C., Klinger, T., **Petts, R.A.,** Whitehead, M. R., Faulkner, S. A., Garcia, A., & Massura, C. A. (2020). Retrospective cohort study of a novel acceptance and commitment therapy group intervention for adolescents implemented in integrated primary care. *Journal of Contextual Behavioral Science, 16,* 109-118.
- Ojeda-Leitner, D., & **Lewis, R. K.** (2019) Assessing health-related stereotype threats and mental healthcare experiences among a LGBT sample. *Journal of Prevention and Intervention in the Community.* DOI: 10.1080/10852352.2019.1654262
- Ormond, A., Barbour, R., Lewis, R. K,** Montgomery, A., & Ponds (2019) A. Results from a community mental health assessment in a historically black church: A call for action. *Journal of Prevention and Intervention in the Community.* DOI:10.1080/10852352.2019.1654257
- Qian, J., Li, Z., Zhang, K., & **Lei, Q.** (2020). Relation matters: relative depth order is stored in working memory for depth. *Psychonomic Bulletin & Review, 27,* 341–349.
- Qian, J., Zhang, K., Liu, S., & **Lei, Q.** (2019). The transition from feature to object: Storage unit in visual working memory depends on task difficulty. *Memory & cognition, 47(8),* 1498-1514.

- 
- Petts, R. A.,** & Shahidullah, J. D. (in press). Engagement interventions delivered in primary care to improve off-site pediatric mental health service initiation: A systematic review. *Family, Systems, and Health*.
- Petts, R.A.,** Shahidullah, J.D., Jaques, M., Kettlewell, P.W., & Dehart, K. (2019). Evaluation of a group based standardized patient training. *New Jersey Pediatrics*, 45, 30-33.
- Rizzo, A. J., **Demers, J. M.,** Howard, M., & Banyard, V. L. (2020). Perceptions of campus authorities: Institutional response, fairness, and bystander action. *Journal of American College Health*. <https://doi.org/10.1080/07448481.2020.1711762>
- Stowell, D., **Lewis, R. K., & Brooks, K.** (2019). Perceived stress, substance use, and mental health issues among college students in the Midwest. *Journal of Prevention and Intervention in the Community*. DOI: 10.1080/10852352.2019.1654263
- Vangsness, L.** & Voss, N. (in press). Does waiting until the last minute to participate in research surveys impact data quality? *Educational Measurement: Issues and Practice*.
- Vangsness, L.** & Young, M. E. (2020). Turtle, task ninja, or time-waster? Who cares – traditional task completion strategies are over-rated. *Psychological Science*.
- Ward, P., **Suss, J.,** Belling, P. K., & Williams, A. M. (2020). Anticipation and expertise. In D. Hackfort & R. J. Schinke (Eds.), *The Routledge international encyclopedia of sport and exercise psychology* (pp. 31–44): Routledge.
- Zhao, D., Apran, L., Raney, A., & **Petts, R.** (2020). Examining the self- and others-oriented effects of exposure to a mental health narrative. *Psychology of Popular Media*. Advance online publication. <https://doi.org/10.1037/ppm0000274>

CONFERENCE PROCEEDINGS & PRESENTATIONS

- Bernal, I., Dinh, K., Flores, Y., Fernandez, J., Kohn-Wood, L., **Lewis, R. K., Martin, P.** (August, 2020). Subverting White Supremacy, Centering Black Lives Amidst Two Public Health Crisis: Anti-Black Racism and COVID-19. In the APA Presidential Address Panel Presentation. Division 27 SCRA – Moderators: Bianca Guzman and Susan Torres-Harding. Virtual Conference. APA Convention.
- Bey, A.,** Viola, J., Suarez-Balcazar, Y., and **Lewis, R.K.** (June, 2019). Community Psychology in the Workforce. Roundtable at the 17th Biennial Conference. Chicago, IL.
- Connelly, M., Suss, J., & DiBello, L.** (2019). Improving expertise in local law enforcement: Utilizing virtual environments to assess officer performance and standardize training procedures. Proceedings of the Human Factors and Ergonomics Society Annual Meeting, 63(1), 2144–2148. <https://doi.org/10.1177/1071181319631387>
- Granados, J.** (2019, May). Three Major Design Barriers for Deaf & Hard-of-Hearing Gamers. Games User Research Conference, virtual conference.
- Jamiel, A. & Demers, J. M.** (2020, April) Examining the relationship between intimate partner violence, corporal punishment, and religiosity. Poster accepted at the Southwestern Psychological Association Convention, Frisco, TX; cancelled due to COVID-19.
- Lei, Q., & Chung, S. T.** (2020 June). Properties of the “Preferred Retinal Locus” in Response to Asymmetrical Progression of Simulated Central Scotomas. Annual Meeting of Vision Science Society (Online).
- Lewis, R. K., & Mayes, Paigton,** (June, 2019). Gathering Pilot Data Related to the Gun Control Debate. Ignite Presentation at the 17th Biennial Conference. Chicago, IL.
- Lewis, R.K., Shahin, H., Garcia, J., & Brooks, K.** (June, 2019). Healthy Behavior, Substance use and Religiosity Relation to Adverse Childhood Experience. Poster Presentation at the 17th Biennial Conference. Chicago, IL.
- Petts, R. Lewis, R. K. Brooks, K., S.** (October, 2020). A Novel Example of Using Mixed Methodology and Participatory Action Research to Examine Patient Experiences with PCBH at an FQHC. Virtual Conference. Collaborative Family Healthcare Association



Plummer, J., Diamond, A., Chaparro, A., and **Ni, R.** (2019). Hazard Perception in City and Highway Environments. Annual Meeting of Human Factors and Ergonomics Society, Seattle, USA, October, 2019.

Scott, D., & Suss, J. (2019). Perceptual anticipation in a shoot/don't shoot task. Proceedings of the Human Factors and Ergonomics Society Annual Meeting, 63(1), 1358–1362. <https://doi.org/10.1177/1071181319631146>

Smith, D., Granados, J., & Suss, J. (2019). Evaluating the comprehensiveness of VR PLAY guidelines using Elder Scrolls: Skyrim VR. Proceedings of the Human Factors and Ergonomics Society Annual Meeting, 63(1), 2287–2291. <https://doi.org/10.1177/1071181319631164>

Vangsness, L. & Young, M. E. (2019, October). Metacognition in human factors: The rewards and consequences of repeated assessment. Poster presented at the Annual Meeting of the Human Factors and Ergonomics Society, Seattle, WA.

THANK YOU JUDY & MARCI



The Psychology department would never be complete without the consistent love and support of our two special office ladies—Judy and Marci. Each student and faculty member knows that these two are the essential heart and soul of our entire organization. Therefore, we extend a most heartfelt thank you to the two of them for making Jabara feel like home for over 50 years combined.

Rhonda Lewis, Ph.D., MPH
Department Chair
Email: rhonda.lewis@wichita.edu

Judy Barnes
Psychology Office
Email: judith.barnes@wichita.edu

Marci Nelson
Psychology Office
Email: marsyl.nelson@wichita.edu

Wichita State University
Psychology Department
1845 Fairmount,
Wichita, KS 67260-0034

Phone: 316 . 978 . 3170

Fax: 316 . 978 . 3086

www.wichita.edu/psychology