

# PLAYBILL®

Wichita State University  
School of Performing Arts  
Wichita, KS

## The Monty Hall Problem

Written by: Ben Connor

The Winner of the School of Performing Arts National Student Playwriting Contest



### Ask Marilyn

"Suppose you're on a game show, and you're given the choice of three doors: Behind one door is a car; behind the others, goats. You pick a door, say No. 1, and the host, who knows what's behind the doors, opens another door, say No. 3, which has a goat. He then says to you, 'Do you want to pick door No. 2?' Is it to your advantage to switch your choice?"

### DETAILS

On-Demand Streaming Available  
Oct. 29 - Nov. 1

#### Location:

WSUtv Youtube Channel &  
Wichita State University  
School of Performing Arts  
Youtube Channel

#### Tickets:

Free  
Donations Accepted

Check **The Monty Hall Problem**  
Facebook Event or  
[www.wichita.edu/performingarts](http://www.wichita.edu/performingarts)  
Current Season webpage for links

Rated **PG**



**Wichita State University School of Performing Arts**

PRESENTS

# **THE MONTY HALL PROBLEM**

by

**Ben Connor**

with

**Sydney Alder**

**Gabi Johnson**

**Gary Woodburn**

Stage Manager

**Erin Mittman**

Scenic Design  
**Kelly Edwards**

Costume Design  
**Katy Reko**

Props Master  
**Wesley Sweigart**

Lighting Design  
**David Neville**

Sound Design  
**Ciaran Schaedtler**

Editor

**Curt Rierson**

Directed by

**Jeannine Russell**

---

# CAST

---

## Cast Members

Marilyn vos Savant ..... Sydney Alder

Victoria ..... Gabi Johnson

Monty Hall ..... Gary Woodburn

---

# CREW

---

## Crew Members

Director .....	Jeannine Russell
Playwright .....	Ben Connor
Dramaturg .....	Dr. Julie Longhofer
Production Manager .....	Amy Chisman
Technical Director .....	Ed Baker
Film Supervisor .....	Greg Matthias
Producer/Editor .....	Curt Rierson
Videographer .....	Greg Matthias, Levi Thornton
Stage Manager .....	Erin Mittman
Assistant Stage Manager .....	Emilee Hirsch
Assistant Stage Manager .....	Cat Kee
Production Assistant .....	Trevor Seyl
Production Assistant .....	Alex Simpson
Scenic Designer .....	Kelly Edwards
Scenic Design Mentor .....	David Neville
Scene Shop Manager .....	Jason Flanders
Scenic Construction .....	Trevor Seyl, Alicia Miro, Kelly Edwards, Kaley Russell, Alex Simpson
Costume/Makeup Designer .....	Katy Reko
Costume Design Mentor .....	Sarah Bussard
Costume Shop Manager .....	Melissa Penkava Koza
Lead Costume Shop Assistant .....	Erin Mittman
Costume Shop Assistants .....	Emily Evans, Ariel Glorsky, Katie Goetz, Jacob Kramer, Katy Reko
Costume Practicum Students .....	Carson Ediger, Chayna Hardyway, Gabi Johnson, Porter Jones, Madison Jones, Kayla Knoll, Dylan Lindsey, Levon Mathis, Renae Richmond, Drew Thomas, TJ Wade, Caitlin Wolff
Wardrobe Supervisor .....	Adia Tolbert
Hair/Makeup Supervisor .....	Abbey Evans
Lighting Designer .....	David Neville
Lighting Board Operator .....	Phi-Khanh Nguyen Le

CREW

Crew Members (continued)

Electricians	Katelyn Koch, Jadon Jordan
Director of Photography	David Neville
Prop Master	Wesley Sweigart
Prop Shop Manager	Wesley Sweigart
Sound Designer	Ciaran Schaedtler
Sound	Tarin Barnes
Poster Designer	Axell Tialengko
Trailer Creator	Julian Cornejo
Playbill Design	Courtney Wages

---

# CAST BIOS

---



## Sydney Alder

(Marilyn) is thrilled to be in the Wichita State University theatre production of *The Monty Hall Problem* in COVID times. Previous credit include *The Moors* (WSU), *A Long Story Short* (WSU), and *The Comedy Of Errors* (WSU). Sydney is a senior with a minor in music pursuing a Bachelor of Fine Arts in Theatre Performance and a directing certificate.

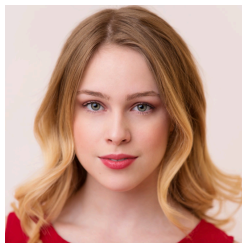

## Gabi Johnson

(Victoria) is grateful to have this opportunity to perform and to be a part of a new piece of art. Gabi is a sophomore pursuing a BFA in Musical Theatre. This will be her second show at Wichita State University, her first being last year in *Anything Goes* as a swing. Gabi is a Wichita native and is always excited to bring new and innovative theatre into the city. Follow Gabi on Instagram for any upcoming projects: @gabijohnsonnn



## Gary Woodburn

(Monty Hall) is making his debut at Wichita State University this Fall of 2020! His favorite shows are *A Midsummer Night's Dream*, *The Importance of Being Earnest*, and *Barefoot in the Park*. Gary is a sophomore pursuing a BFA in Performing Arts focusing on Theatre Performance. Gary doesn't belong to any organizations at this time, he prefers to work alone. You can't find out much about this mysterious man. He just does his job, and dammit, he does it well.

# SCHOLARSHIP RECIPIENTS & ANGELS

## 2020-2021 Scholarship Recipients

### **JAMES & CATHERINE BUCK FINE ARTS SCHOLARSHIP**

Victoria Boyd  
Nasir Burton  
Julian Cornejo  
Caleb Freeman  
Mary-Micheal Gomez  
Alison Huddleston  
Dylan Lindsey  
Victoria Oquendo  
Taylor Poling  
Megan Reinhart  
Vivian Young  
Kalene Blanton  
Caroline Boesen  
Camille Knoepffler Calvo  
Timothy Portwood  
Emily Blaine  
Sara Boehm  
Alexandria Nickel  
Piper Patterson  
Rhiannon Vieyra

### **PERFORMING ARTS ANGELS**

Londen Peebler  
Renae Richmond  
Julia Smaglik

### **JULIANNE W. MASTERS SCHOLARSHIP**

Wesley Sweigart  
Alexandra Simpson

### **JON & KELLY CALLEN MUSIC THEATRE SCHOLARSHIP**

Natalie Carrera

### **VERYLE HERIFORD FINE ARTS SCHOLARSHIP**

Claire Kennard

### **MILLER TRUST SCHOLARSHIP**

Timothy Portwood  
Emily Blaine

### **JOYCE CAVAROZZI THEATRE SCHOLARSHIP**

Alexandria Simpson

### **STEV OVERSTREET DEAN'S FUND FOR FINE ARTS**

Kalene Blanton  
Caroline Boesen

### **MILLER TRUST DRAMA SCHOLARSHIP**

Sydney Alder  
Andrew Bowden  
Marcella Cosby  
Crosby Dold  
Eleanor Dooley  
Ariel Glorsky  
Ethan Harmon  
Porter Jones  
Ella Kempker  
Claire Kennard  
James Leggett  
Emily Redfield  
Zachary Richardson  
Emerson Ross  
Kaley Russell  
Mirta Santana  
Ciaran Schaedtler  
Trevor Seyl  
Hagan Simmons  
Alexandra Simpson  
Drew Thomas  
Courtney Wages  
Vivian Young

### **ALFRED & ESTHER PERRY SCHOLARSHIP**

Natalie Carrera  
Hannah Chandler  
Jacob Kramer  
Zachary Richardson  
Ashley Strella  
Wesley Sweigart

### **ELEANOR DOTY CLAIR SCHOLARSHIP**

Ciaran Schaedtler

### **KIM STEPHENS EXCELLENCE IN RAMSEY MUSICAL THEATRE DANCE**

Hannah Chandler

### **AUDREY NEEDLES SCHOLARSHIP FUND**

Amanda Coon  
Ciaran Schaedtler

### **ARMSTRONG PERFORMING ARTS SCHOLARSHIP**

Denver Fankhouser  
Megan Secrest

### **WELSBACHER THEATER**

Wesley Sweigart

### **BRET NEFF MEMORIAL SCHOLARSHIP**

Mirta Santana  
Ciaran Schaedtler

### **RANDAL M. JONES SCHOLARSHIP**

Piper Patterson

### **MARY JANE TEALL THEATRE SCHOLARSHIP**

Mirta Santana  
Alexandra Simpson  
Wesley Sweigart  
Ciaran Schaedtler

### **GEORGE WILNER ACHIEVEMENT AWARD**

Mirta Santana

### **LULU BONOVIA**

Caroline Boesen  
Camille Knoepffler Calvo

### **MUSIC THEATRE SCHOLARSHIP**

Eleanor Dooley

### **MARJORIE LOIS GRAHAM SCHOLARSHIP**

Natalie Carrera  
Amanda Coon  
James Leggett

### **PAMELA POSTIER SCHOLARSHIP**

Ashley Strella

# SCHOLARSHIP RECIPIENTS & ANGELS

## PERFORMING ARTS ANGELS

The Performing Arts Angels exist to provide educational and training opportunities for talented dance, musical theatre, and theatre (performance and design/tech) students in the School of Performing Arts - opportunities not funded through the state or university.

The School of Performing Arts faculty, staff, and students recognize and deeply appreciate all your financial support. It allows us to fulfill our mission to educate and train students for a career in the arts and entertainment industry. To find out how you can become a Performing Arts Angel and support the School of Performing Arts students, please contact our office at 316-978-3899 or give online at [www.wichita.edu/give](http://www.wichita.edu/give).

*We apologize in advance for any omission or errors in this list. Please bring corrections to the attention of Alyssa Scott at [alyssa.scott@wichita.edu](mailto:alyssa.scott@wichita.edu) or 316-978-3368. Listings may shift from one program to another depending on the timing and receipt of gifts.*

## **PERFORMING ARTS ANGELS GIVING FOR SEPTEMBER** **2019-OCTOBER 2020**

### **PRODUCER (\$1,000 + )**

Jerry Martin  
Stev Overstreet  
Sally Ottaway  
Ed & Danette Baker  
Anita Jones  
Christine Kubik  
Julie & Stan Longhofer  
Alan & Sharon Feary  
William McKay & Margaret Fulton-McKay  
Richard & Cynthia Carl  
Dottie Shannon  
Marlene Hayes  
Emily Bonavia  
Paul & Michelle Witte  
Denny & Sherry Grady

### **DIRECTOR (\$500 - \$999)**

Raymond & Diane Gans  
David Stone & Marni Vliet Stone  
Jane McHugh  
Howard & Rose Marcus  
Keith & Georgia Stevens  
Wayne Bryan  
Steve English  
Glenn & Angela Clark  
Don & Lora Barry  
Ltc. (R) Lionel & Tammy Alford

### **CHOREOGRAPHER (\$200 - \$499)**

Darryl & Kathryn Smette  
Dee & Linda Starkey  
Hew & Judy Goodpasture  
Clark & Sharon Bastian  
Walter & Kaye Myers

### **CHOREOGRAPHER (Continued)**

Bob & Flo Crawford  
Richard Muma & Rick Case  
Shoko Sevart  
Greg & Phyllis Guinn  
Jenna & Daniel Marceau  
Felix & Marilyn Fernandes  
Nancy Stone  
Michael Klaassen & Gerri Colgan

### **DESIGNER (\$100 - \$199)**

Paul & Cynthia Stein  
Eric Engstrom  
Harriet Hickman  
Caroline Baucus  
Harold & Evelyn Gregg  
Ron & Lee Starkel  
Ward & Nancy Jewell  
Richard & Susan Skibba  
John & Mary Shellito  
John & Cindy Carnahan  
Lou & Mallory Medvene  
Steven & Kitchel Woods  
James & Lisa Vayda  
Nelson Warren  
Ben & Cindy Boesen

### **PERFORMER (\$25 - \$99)**

Suzie Couchman Peak  
Stephen Sowards & Jane Wilcox  
Rob Simmon & Denise Jackson-Simon  
Johanne Pachankis  
Pam Bjork  
Tim & Megan Parsley  
Nancy Wood  
Kilian McGaffin





*The Kennedy Center American College Theater Festival, part of the Rubenstein Arts Access Program, is generously funded by*  
**David M. Rubenstein.**

*Special thanks to The Harold and Mimi Steinberg Charitable Trust for supporting the John F. Kennedy Center for the Performing Arts' Kennedy Center American College Theater Festival.*

*Additional support is provided by The Honorable Stuart Bernstein and Wilma E. Bernstein; and the Dr. Gerald and Paula McNichols Foundation.*

*Kennedy Center education and related artistic programming is made possible through the generosity of the National Committee for the Performing Arts.*

This production is entered in the Kennedy Center American College Theater Festival (KCACTF). The aims of this national theater education program are to identify and promote quality in college-level theater production. To this end, each production entered is eligible for a response by a regional KCACTF representative, and selected students and faculty are invited to participate in KCACTF programs involving scholarships, internships, grants and awards for actors, directors, dramaturgs, playwrights, designers, stage managers and critics at both the regional and national levels.

Productions entered on the Participating level are eligible for invitation to the KCACTF regional festival and may also be considered for national awards recognizing outstanding achievement in production, design, direction and performance.

Last year more than 1,500 productions were entered in the KCACTF involving more than 200,000 students nationwide. By entering this production, our theater department is sharing in the KCACTF goals to recognize, reward, and celebrate the exemplary work produced in college and university theaters across the nation.

---

## SPECIAL THANKS

---



WICHITA STATE  
UNIVERSITY

*STUDENT GOVERNMENT  
ASSOCIATION*



WICHITA STATE  
UNIVERSITY

*COLLEGE OF FINE ARTS*

# SPECIAL THANKS



WICHITA STATE  
UNIVERSITY

COLLEGE OF FINE ARTS

*School of Performing Arts*

## Ways to Support the School of Performing Arts

### Give online @ [wichita.edu/give](https://wichita.edu/give)

To donate online, click "College" then choose "Fine Arts" and select the "School of Performing Arts Patrons Fund." All donations will go to support programming, faculty, and education.

### Give through text

To donate any dollar amount from your phone, text to 52014:

*@shockers #theatre \$10*

You will receive a link to follow to submit your payment information to complete the gift.

### Become a Performing Arts Angel

Mail a donation of any amount to:

#### Performing Arts Angels

*Alyssa Scott*

1845 Fairmount

Campus Box 2

Wichita, KS 67260-0002

Contact Alyssa Scott at 316-978-3899 or [alyssa.scott@wichita.edu](mailto:alyssa.scott@wichita.edu) with any questions.

Producer: \$1,000

Director: \$500-999

Choreographer: \$200-499

Designer: \$100-199

Performer: \$25-99

Name:	
Address:	
City/State/Zip:	
Phone:	
Email:	