

# TEAS Score Report Sample 1

## Individual Performance Profile Test of Essential Academic Skills V



Individual Name:	[REDACTED]	<b>Adjusted Individual Total Score:</b>	<b>81.3%</b>
Student Number:	[REDACTED]	<b>ATI Academic Preparedness Level:</b>	<b>Advanced</b>
Institution:	<b>National American U OP BSN</b>	Mean - National:	<b>63.3%</b>
Program Type:	<b>BSN</b>	Mean - Program:	<b>68.9%</b>
Test Date:	<b>4/29/2011</b>	Percentile Rank - National:	<b>92</b>
# of Questions:	<b>150</b>	Percentile Rank - Program:	<b>84</b>
Attempt:	<b>1 of 1</b>		
Days since last attempt:	<b>0</b>		

### Scores

Sub-Scale	# Items	Adjusted		Percentile Rank		Adjusted Individual Score (% correct)														
		Individual Score	Mean	National	Program	National	Program	1	10	20	30	40	50	60	70	80	90	100		
<b>TEAS Reading</b>	<b>42</b>	<b>83.3%</b>	<b>69.7%</b>	<b>72.7%</b>	<b>85</b>	<b>79</b>														▲
Paragraph and Passage Comprehension	19	84.2%	69.5%	72.6%																▲
Informational Source Comprehension	23	87.0%	71.7%	74.4%																▲
<b>TEAS Mathematics</b>	<b>30</b>	<b>90.0%</b>	<b>68.0%</b>	<b>74.4%</b>	<b>93</b>	<b>87</b>														▲
Numbers and Operations	19	94.7%	70.1%	75.4%																▲
Algebraic Applications	4	75.0%	67.6%	78.4%																▲
Data Interpretation	3	100.0%	63.3%	67.8%																▲
Measurement	4	75.0%	63.1%	70.6%																▲
<b>TEAS Science</b>	<b>48</b>	<b>70.8%</b>	<b>51.9%</b>	<b>60.6%</b>	<b>88</b>	<b>75</b>														▲
Human Body Science	11	81.8%	59.9%	65.6%																▲
Life Science	15	60.0%	51.4%	60.5%																▲
Earth and Physical Science	14	78.6%	52.0%	62.6%																▲
Scientific Reasoning	8	100.0%	64.1%	68.9%																▲
<b>TEAS English and Language Usage</b>	<b>30</b>	<b>76.7%</b>	<b>62.9%</b>	<b>67.4%</b>	<b>86</b>	<b>79</b>														▲
Grammar and Word Meanings in Context	15	93.3%	64.8%	68.7%																▲
Spelling and Punctuation	9	66.7%	58.4%	64.3%																▲
Structure	6	66.7%	68.2%	72.1%																▲

# TEAS Score Report Sample 2

## Individual Performance Profile ATI TEAS Retake 6



Individual Name:	████████████████████	Test Date:	6/16/2017
Institution:	Wichita State U Testing Center	Attempt:	2 of 2
Program Type:	BSN	Days Since Last Attempt:	91
Student Number:	██████████		

### Scores

**Total Score:**

80.0%

Academic Preparedness Level: **Advanced**

National Mean: 65.6% All BSN Programs Mean: 70.4%

Percentile Rank: % of students who scored at or below your score

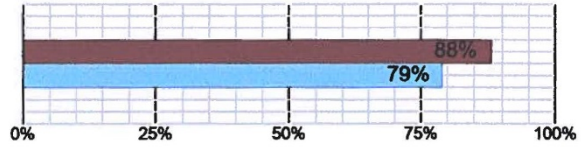

**Reading Score:**

87.2%

**Math Score:**

84.4%

**Science Score:**

78.7%

**English and Language Usage Score:**

66.7%

Percentile Rank: % of students who scored at or below your score

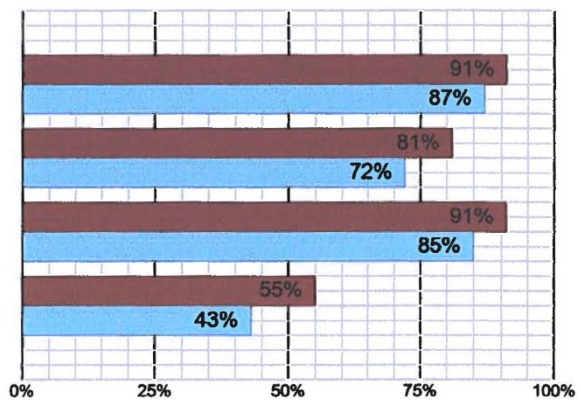

**National**      **All BSN Programs**

Content areas do not add up to the total score

# TEAS Score Report Sample 3

Student Transcript - My Results

12/22/17, 10:45 PM

[Account](#) [Online Store](#) [Contact Us](#) [Sign Out](#)

[HOME](#)

[MY ATI](#)

**MY RESULTS**

[HELP](#)

## My Results

[DOWNLOAD](#)

View your full Student Transcript below

### Proctored Assessments

Assessment Name	Date Completed	Individual Score	National Mean	National PR	Level	Focused Review
<u>ATI TEAS</u>	6/12/2017	79.3%	65.6%	86	Advanced	
Reading		89.4%	72.4%	91		
Math		90.6%	68.6%	93		
Science		59.6%	57.2%	62		
English and Language Usage		79.2%	66.3%	86		
<a href="#">Share Results</a>						

### Practice Assessments

Assessment Name	Date Completed	Individual Score	Practice Time	Focused Review
-----------------	----------------	------------------	---------------	----------------

[Tutorials](#)

[Case Studies](#)

[Quiz Bank](#)

[Simulations](#)