Wichita-100021 ADDENDUM #3

FROM: *Robby Murray*

Campus Box 38

Ph: 316-978-5185

Fax: 316-978-3107

TO: **Interested Bidders,**

DATE: **03/03/2026**

SUBJECT: **Wichita -100021 WBC External Signage - Addendum 3**

CLARIFICATIONS TO THE BID DETAILS:

Question #1: Penthouse South Elevation sign, safe to assume that we are just fabricating and installing only the letters/logos and not the 132' x 28.5' black box?

Answer #1: Correct, the black box symbolizes the wall it will be mounted upon.

Question #2: Penthouse South Elevation Sign: What is the preferred method of fabrication for these letters and logo ? Day/Night rendering sort of shows face-illuminated. Would the team be open to halo-illuminated to match the other signs? The face illuminated logos sitting at ~25' x 16' will have sheet good limitations for the acrylic faces and could potentially have seams/light leaks.

Answer #2: Halo illuminated will not be used at penthouse. Face-illuminated should be bid. The bid should include limited seams and whatever is needed to mitigate light leaks at seams.

Question #3: Can we get access to the CD set that shows the entire building elevation and roof details/access pre-bid?

Answer #3: We are providing an attachment to this addendum that provides more information. **See attached "WBC signage location related drawings 260302."**

Question #4: C. Signage contractor can assume use of the tower crane for the signage at the penthouse. -- Are there crane rigging details for this?

Answer #4: Signage contractor is responsible for hiring any rigging required.

Question #5: Is there a schedule available to review for when the GCs knife plates will be installed?

Answer #5: The knife plates will be installed by the middle of March.

Question #6: What is the mounting substrate for the Southwest Corner sign?

Answer #6: The southwest sign is mounted on a honeycomb core metal panel cladding system that is attached to a horizontal girts system. Assume sign mounts should pass through metal panel to mount to substructure.

Question #7: Northwest entrance canopy mounted sign - are there details around this mounting surface / additional drawings?

Answer #7: The northwest entrance canopy sign is mounted from a honeycomb core metal panel cladding system that is attached to a horizontal girts system. Assume sign mounts should pass through metal panel to mount to substructure.

Question #8: Assume the Clinic sign is wall-mounted and not canopy mounted? What is this mounting surface?

Answer #8: The clinic sign is mounted on a honeycomb core metal panel cladding system that is attached to a horizontal girts system. Assume sign mounts should pass through metal panel to mount to substructure

Question #9: What does the access look like for behind the Clinic sign?

Answer #9: There is a soffit cavity behind the clinic sign. See A01/A371.4

Question #10: Assume electrical by others?

Answer #10: Signage contractor will provide any electrical needed to connect signage to power. There will be power available at each sign location.

Question #11: Will the construction site tower crane still be on site to use for lifting penthouse signage into place around the first part of June?

Answer #11: Yes, as per the RFP documents: "Signage contractor can assume use of the tower crane for the signage at the penthouse. Penthouse signage must be fabricated and installed by June 19, 2026. Please include any expediting fees if applicable. Sign must be fabricated to mount to steel that has already been installed inside the wall. Reference details in the design documents for steel locations. Signage contractor will be responsible for swing stage, rigging, scaffolding, and all safety and engineering required to install signage. Building is equipped with davit arms at the roof."

Question #12: Has a variance to the sign code been submitted/approved for the signs on the upper south elevation, or does this need to be included in our proposal?

Answer #12: This does not need to be included in the proposal.

NO. OF PAGES (including cover sheet): 21

Bid Responses must be submitted prior to the bid closing date and time in the format as described in the original bid solicitation!

**Wichita State University
Office of Purchasing**

Robby Murray

Sr. Procurement Officer

1845 Fairmount, Campus Box 38

Jardine Hall, Room 201

Wichita, KS 67260-0038

Phone: 316-978-5185

Fax: 316-978-3107

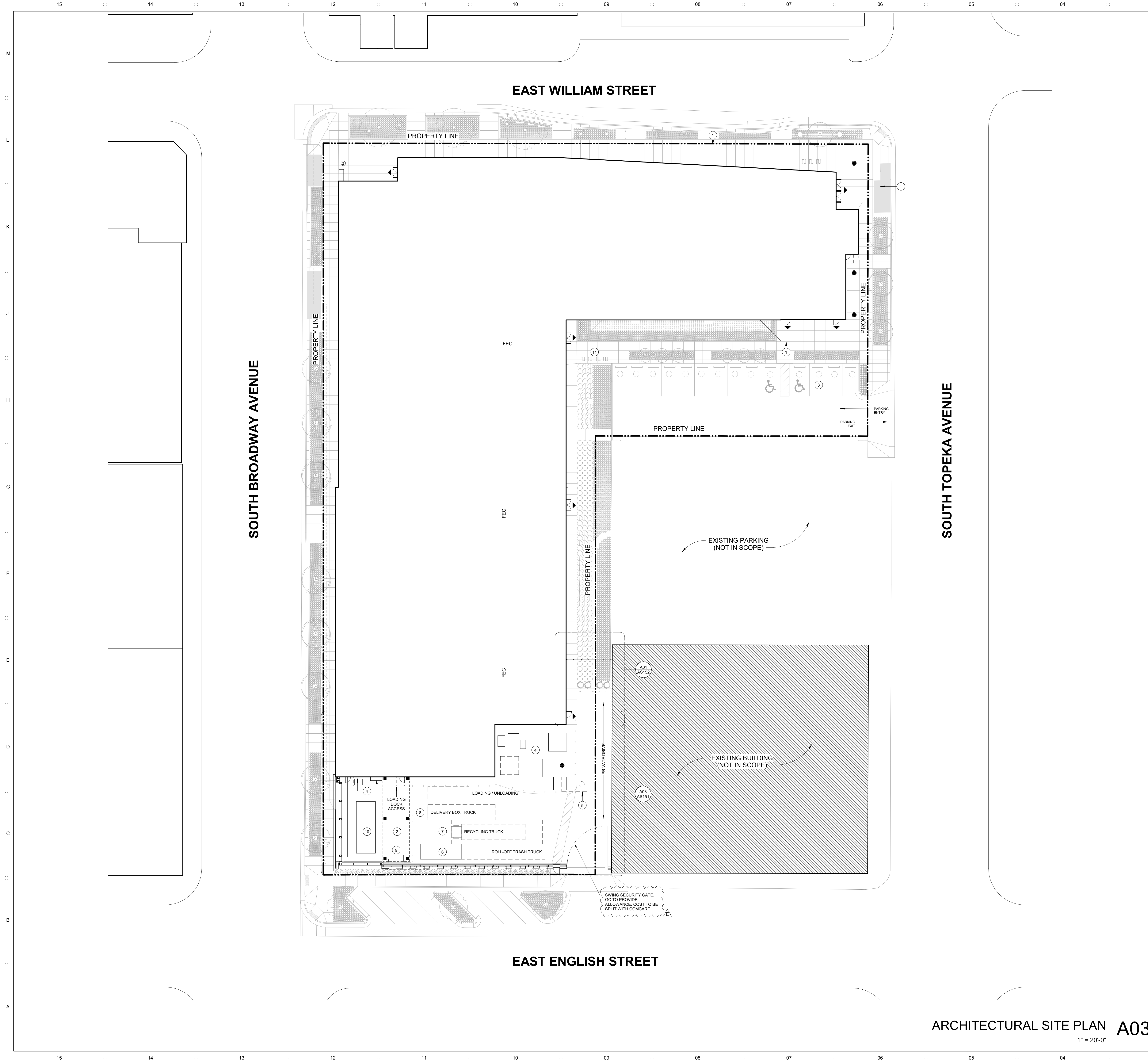

KEYED NOTES - ARCHITECTURAL SITE PLAN

- ① ROOF / CANOPY OVERHEAD
- ② DOCK CANOPY ABOVE
- ③ REFER TO CIVIL FOR PARKING
- ④ ELECTRICAL EQUIPMENT RE: ELECTRICAL DRAWINGS
- ⑤ UTILITY VAULT RE: ENERGY
- ⑥ TRASH COMPACTOR
- ⑦ RECYCLING BIN
- ⑧ DOCK LEVELER
- ⑨ CARDBOARD BALER
- ⑩ GENERATOR
- ⑪ BME RACKS RE: LANDSCAPE DRAWINGS
- ⑫ BOLLARD, TYP. RE: CIVIL DRAWINGS
- ⑬ PAVING RE: CIVIL DRAWINGS
- ⑭ PLANTS RE: LANDSCAPE DRAWINGS

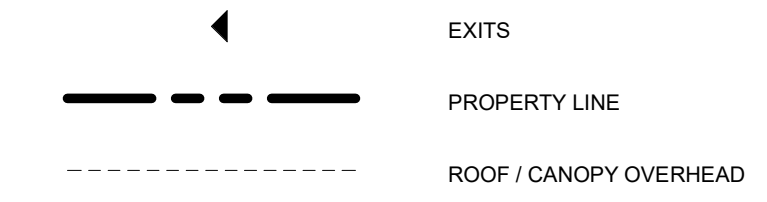

A. SITE PLAN IS DIAGRAMMATIC. REFERENCE CIVIL DRAWINGS FOR ALL NEW AND EXISTING GRADES, UTILITY LOCATIONS, SIDEWALKS, ROADS, CURBS, GUTTERS, PARKING LAYOUT, RAMPS, EASEMENTS, PROPERTY LINES, ETC.
 B. REFERENCE CIVIL DRAWINGS FOR PAVEMENT DEMOLITION & BUILD BACK.
 C. REFERENCE LANDSCAPE DRAWINGS FOR LANDSCAPE DESIGN.
 D. REFERENCE CODE FOOTPRINT DRAWINGS FOR EGRESS, OCCUPANCY, LIFE SAFETY, ETC.

ARCH SITE PLAN NOTES B01

ARCHITECTURAL SITE PLAN A03
 1" = 20'-0"

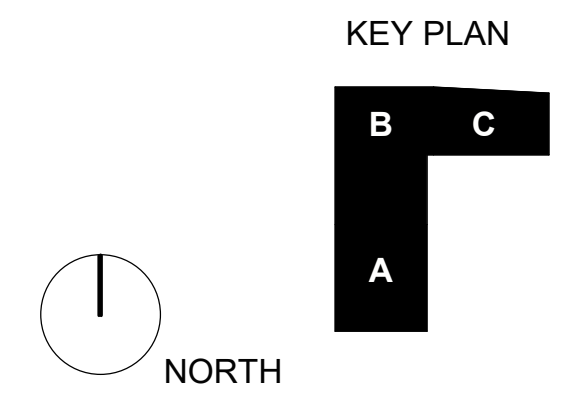

helix
 Architecture + Design
 KS License No. A-160
 220 w 18th street, suite 100
 Kansas City, Missouri 64108
 P: 816-300-0300
 helixus.com

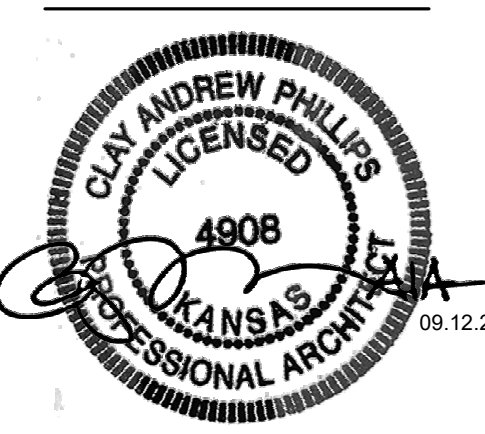

Clay Andrew Phillips
 Registered Architect
 License #4908

Design Architect
 CO Architects
 5750 Wilshire Boulevard, Suite 550
 Los Angeles, CA 90036
 P: 323.525.0500

Civil Engineer / Landscape Architect
 MKEC Engineering
 411 North Webb Road
 Wichita, KS 67206
 P: 316.684.9600

Structural Engineer
 KPFF Consulting Engineers
 1630 Des Peres Road, Suite 100
 St. Louis, MO 63131
 P: 314.835.0524

MEPPP Engineer
 Henderson Engineers
 8345 Lenexa Drive
 Lenexa, KS 66214
 P: 913.742.5000

Fire Sprinkler Design
 FSC
 8675 West 96th Street
 Overland Park, KS 66212
 P: 913.722.3473

Audiovisual / IT / Security
 NV5 Engineering & Technology
 1501 Reedsdale Street, Suite 300
 Pittsburgh, PA 15233
 P: 402.408.4104

Branding / Signage / Wayfinding
 Dimensional Innovations
 3421 Merriam Drive
 Overland Park, KS 66203
 P: 913.384.3488

Building Envelope Consultant
 WSP
 30 N La Salle Street, Suite 4200
 Chicago, IL 60602
 P: 312.782.8150

Revisions:

E	10.14.24	BP #3 Addendum 001
---	----------	--------------------

Department of Administration
 Office of Facilities & Procurement
 Design, Construction & Compliance
 700 SW Harrison, Suite 1200
 Topeka, Kansas 66603
 Phone 785-296-8899

WICHITA STATE UNIVERSITY AND
 THE UNIVERSITY OF KANSAS MEDICAL CENTER
WICHITA BIOMEDICAL CAMPUS - PHASE 1
 201 S. TOPEKA AVENUE
 WICHITA, KANSAS 67202
 DRAWN BY: Author
 DATE: 08.12.2024

ARCHITECTURAL SITE PLAN
A-014707
AS101
BID PACKAGE #3

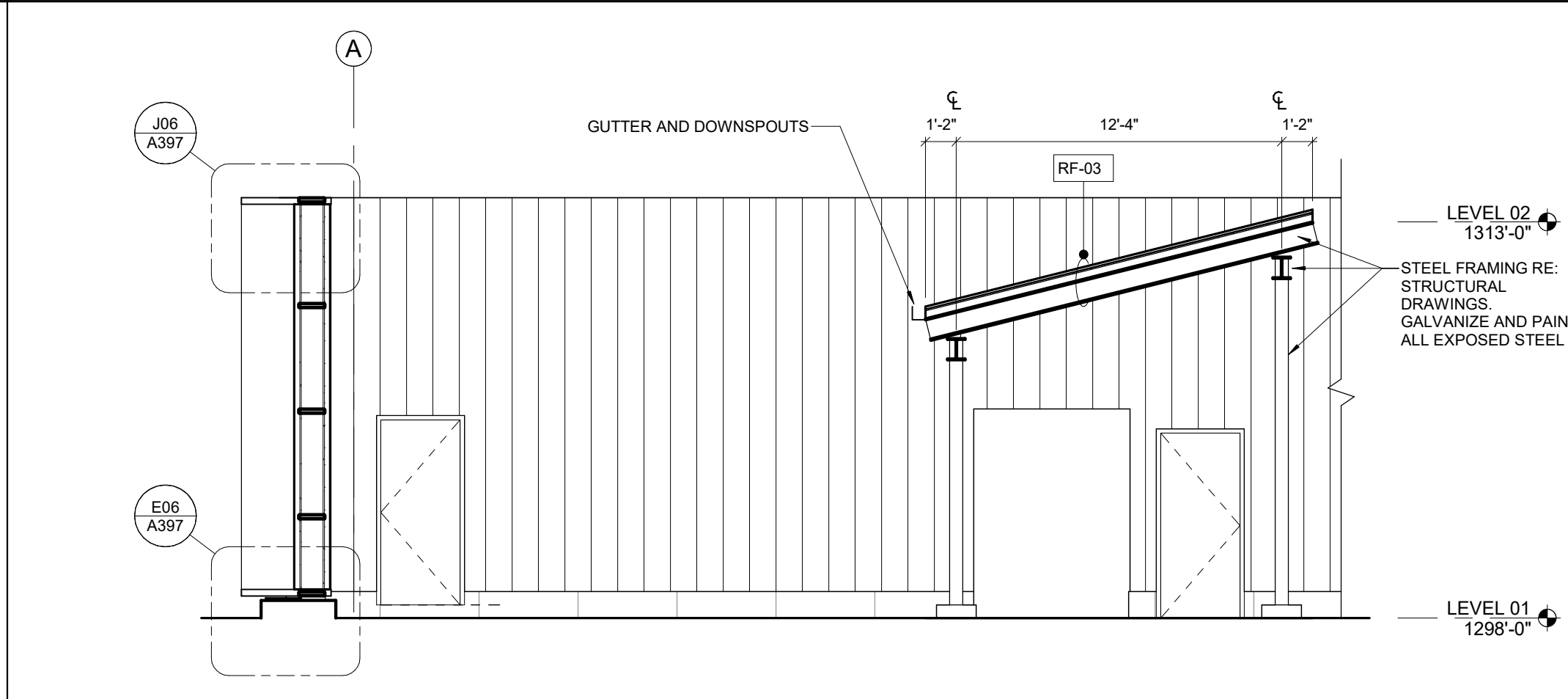
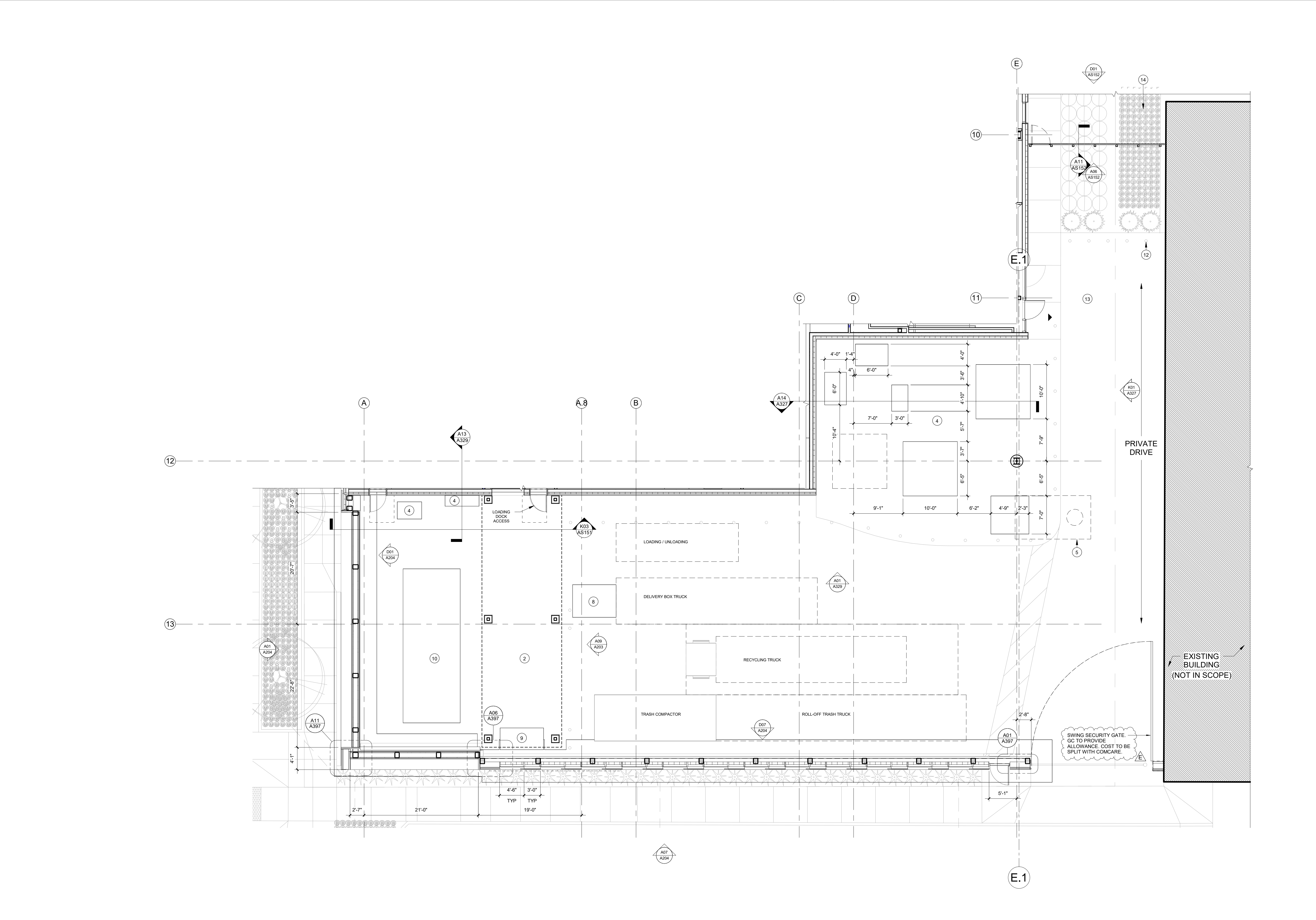

SECTION - SERVICE DOCK CANOPY K03
3/16" = 1'-0"
A03/ A112A

- KEYED NOTES - ARCHITECTURAL SITE PLAN**
- ① ROOF / CANOPY OVERHEAD
 - ② DOCK CANOPY ABOVE
 - ③ REFER TO CIVIL FOR PARKING
 - ④ ELECTRICAL EQUIPMENT RE: ELECTRICAL DRAWINGS
 - ⑤ UTILITY VAULT RE: ENERGY
 - ⑥ TRASH COMPACTOR
 - ⑦ RECYCLING BIN
 - ⑧ DOCK LEVELER
 - ⑨ CARDBOARD BALER
 - ⑩ GENERATOR
 - ⑪ SINK RACKS RE: LANDSCAPE DRAWINGS
 - ⑫ BOLLARD, TYP. RE: CIVIL DRAWINGS
 - ⑬ PAVING RE: CIVIL DRAWINGS
 - ⑭ PLANTS RE: LANDSCAPE DRAWINGS

ARCH SITE PLAN NOTES B01

A. SITE PLAN IS DIAGRAMMATIC. REFERENCE CIVIL DRAWINGS FOR ALL NEW AND EXISTING GRADES, UTILITY LOCATIONS, SIDEWALKS, ROADS, CURBS, GUTTERS, PARKING LAYOUT, RAMP, EASEMENTS, PROPERTY LINES, ETC.
 B. REFERENCE CIVIL DRAWINGS FOR PAVEMENT DEMOLITION & BUILD BACK.
 C. REFERENCE LANDSCAPE DRAWINGS FOR LANDSCAPE DESIGN.
 D. REFERENCE CODE FOOTPRINT DRAWINGS FOR EGRESS, OCCUPANCY, LIFE SAFETY, ETC.



PARTIAL FLOOR PLAN 01 - SERVICE YARD A03
1/8" = 1'-0"

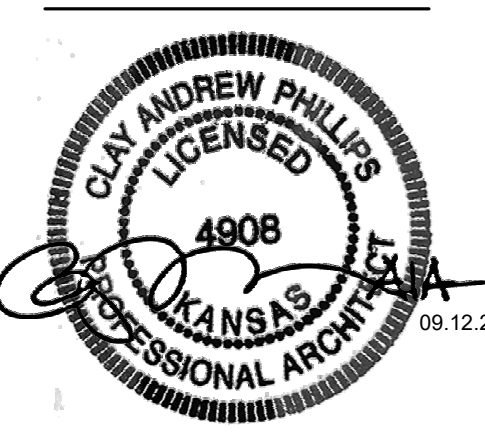

Clay Andrew Phillips
Registered Architect
License #4908

Design Architect
CO Architects
5750 Wilshire Boulevard, Suite 550
Los Angeles, CA 90036
P: 323.525.0500

Civil Engineer / Landscape Architect
MKEC Engineering
411 North Webb Road
Wichita, KS 67206
P: 316.684.9600

Structural Engineer
KPF Consulting Engineers
1630 Des Peres Road, Suite 100
St. Louis, MO 63131
P: 314.835.0524

MEPPP Engineer
Henderson Engineers
8345 Lenexa Drive
Lenexa, KS 66214
P: 913.742.5000

Fire Sprinkler Design
FSC
8675 West 96th Street
Overland Park, KS 66212
P: 913.722.3473

Audiovisual / IT / Security
NV5 Engineering & Technology
1501 Reedsdale Street, Suite 300
Pittsburgh, PA 15233
P: 402.408.4104

Branding / Signage / Wayfinding
Dimensional Innovations
3421 Merriam Drive
Overland Park, KS 66203
P: 913.384.3488

Building Envelope Consultant
WSP
30 N La Salle Street, Suite 4200
Chicago, IL 60602
P: 312.782.8150

Revisions:

E	10.14.24	RF #3 Addendum 001
---	----------	--------------------

Department of Administration
Office of Facilities & Procurement
Design, Construction & Compliance
700 SW Harrison, Suite 1200
Topeka, Kansas 66603
Phone: 785-296-8899

WICHITA STATE UNIVERSITY AND
THE UNIVERSITY OF KANSAS MEDICAL CENTER
WICHITA BIOMEDICAL CAMPUS - PHASE 1
201 S. TOPEKA AVENUE
WICHITA, KANSAS 67202
DRAWN BY: Author
DATE: 08.12.2024

ARCHITECTURAL SITE DETAILS
A-014707
AS151
BID PACKAGE #3

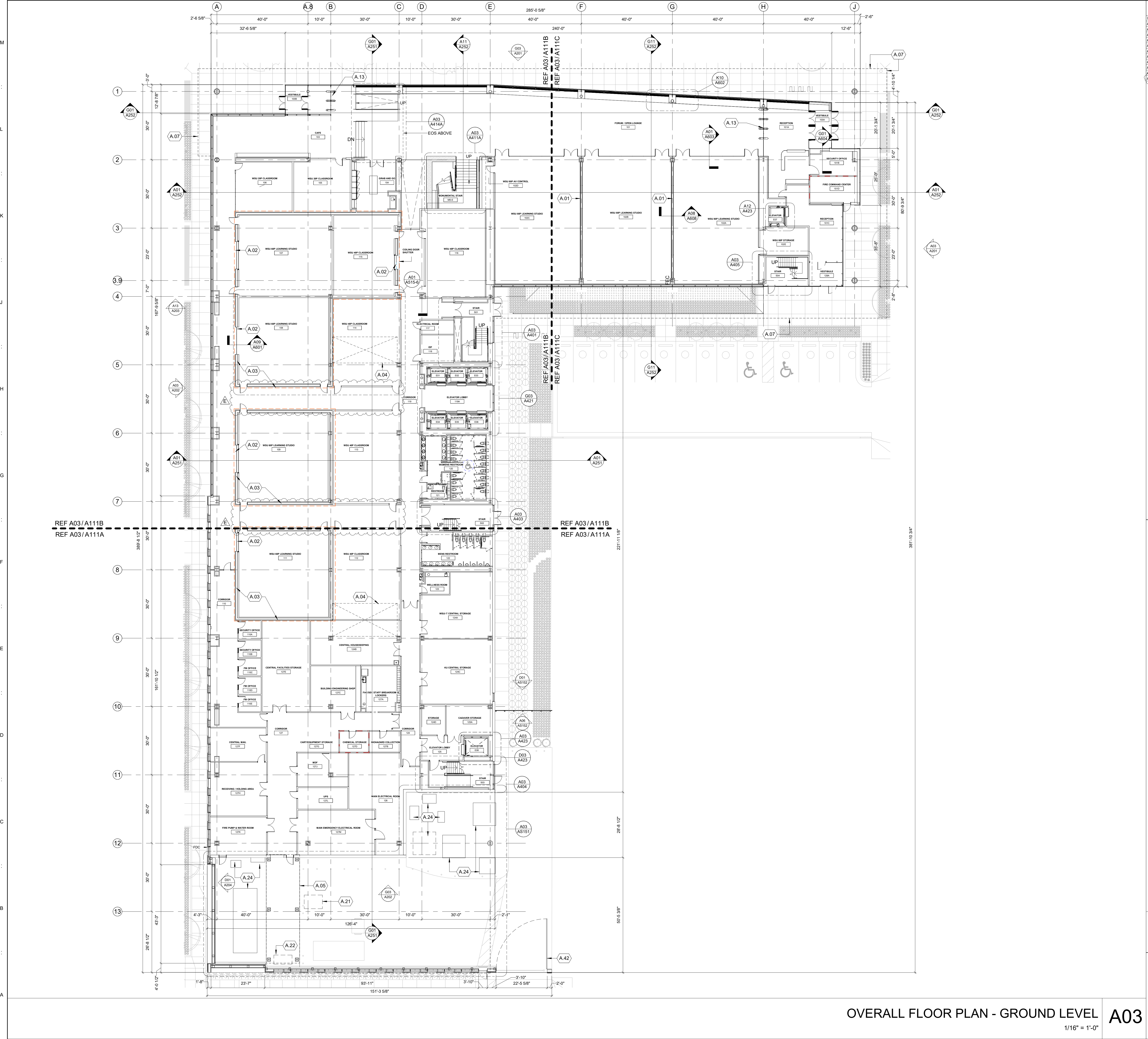

REFERENCE #	DESCRIPTION
A.01	VERTICAL FOLDING PARTITION
A.02	CEILING SHUTTER DOOR
A.03	STORM SHELTER PERIMETER WALLS (DASHED LINE)
A.04	SHAFT ABOVE (DASHED LINE)
A.05	DOCK CANOPY ABOVE
A.07	ROOF CANOPY ABOVE
A.13	PEDESTRIAN CONTROL EQUIPMENT
A.21	DOCK LEVELER
A.22	CARBOARD PALER
A.24	ELECTRICAL EQUIPMENT RIE-ELECTRICAL ROOMS
A.42	SWING SECURITY GATE. GC TO PROVIDE ALLOWANCE. COST TO BE SPLIT WITH CONCRETE

- A. DURING BIDDING / PRICING PHASE, GENERAL CONTRACTOR SHALL DETERMINE AVAILABILITY OF ALL MATERIALS. ANY DELIVERY SCHEDULE THAT MAY CAUSE COORDINATION PROBLEMS SHALL BE REVIEWED BY ARCHITECT PRIOR TO ORDER.
- B. COORDINATE SECURITY, INFORMATION TECHNOLOGY & AUDIOVISUAL REQUIREMENTS WITH OWNER. PROVIDE CONDUIT AND PULL STRING AS NEEDED.
- C. COORDINATE UTILITY ENTRANCES WITH CIVIL & MECHANICAL, ELECTRIC, PLUMBING, AND FIRE PROTECTION DRAWINGS. PAINT UTILITY CABINETS, METERS & ASSOCIATED PIPING PER ARCHITECT'S DIRECTION.
- D. ALL INTERIOR WALLS ARE TYPE 'A1' UNLESS NOTED OTHERWISE.
- E. ALL MECHANICAL SHAFTS SHALL BE LINED AS WALL TYPE 'S2' UNLESS NOTED OTHERWISE.
- F. ALL DOORS ARE TO BE LOCATED FROM ADJACENT WALL FACE, UNLESS NOTED OTHERWISE. INTERIOR GLASS DOORS PER ELEVATIONS.
- G. INFORM ARCHITECT OF ALL FIRE MARSHAL'S LOCATION DIRECTIVES PRIOR TO INSTALLATION OF DEVICES.
- H. ADD VERTICAL CONTROL JOINTS @ 30' MAX ON-CENTER IN GYPSUM BOARD WALLS. VERIFY FINAL LOCATIONS WITH ARCHITECT PRIOR TO INSTALLATION. WHERE CONTROL JOINTS OCCUR AT FIRE-RATED ASSEMBLIES, PROVIDE FIRE-RATED CONTROL JOINTS.
- I. ALL FLOOR PENETRATION LOCATIONS SHALL BE COORDINATED AND VERIFIED WITH STRUCTURAL AND MECHANICAL, ELECTRIC, PLUMBING, AND FIRE PROTECTION FOR ELEMENTS INCLUDING ITEMS LOCATED ON FLOORS ABOVE & BELOW CONCEALED WORK (EMBEDS, REBAR, ETC.) NOTIFY ARCHITECT OF ANY ISSUES PRIOR TO DRILLING. PROVIDE X-RAY OR SONAR SCANS AS REQUIRED.
- J. DASHED LINES INDICATE OVERHEAD ITEMS ABOVE. REFERENCE REFLECTED CEILING PLAN AND ROOF PLANS.
- K. COORDINATE SLAB EDGES WITH STRUCTURAL AND SLAB EDGE DRAWINGS.
- L. COORDINATE ALL BRACING LOCATIONS WITH STRUCTURAL DRAWINGS. NOTIFY ARCHITECT OF ANY ISSUES.
- M. ON WALLS WHERE GRAPHICS / SIGNAGE OCCUR PROVIDE LEVEL 5 FINISH. AT THESE LOCATIONS NO EXIST SIGNS OR ANY ELECTRICAL / FIRE ALARM / MECHANICAL / ETC. DEVICES SHALL BE INSTALLED. IF CONFLICT EXISTS, NOTIFY ARCHITECT FOR RESOLUTION.
- N. REFERENCE ACCESSIBILITY SHEETS FOR ADDITIONAL REQUIREMENTS.
- O. REFERENCE FLOOR, WALL CEILING AND ROOF TYPES FOR ADDITIONAL INFORMATION.
- P. REFERENCE DOOR, FRAME & HARDWARE SCHEDULE FOR ADDITIONAL INFORMATION.
- Q. REFERENCE FINISH AND APPLIANCE SCHEDULES FOR ADDITIONAL INFORMATION.
- R. REFERENCE WINDOW & STOREFRONT TYPES FOR ADDITIONAL INFORMATION.
- S. COORDINATE FINISH AND APPLIANCE SCHEDULES INCLUDING FIT DIMENSIONS AND SLAB OPENING WITH MANUFACTURER, MECHANICAL, ELECTRIC, PLUMBING, AND FIRE PROTECTION AND STRUCTURAL. NOTIFY ARCHITECT OF ANY ISSUES.
- T. DIMENSIONS ARE TO FINISH FACE OF WALLS, COLUMN GRIDS AND OUTSIDE FACE OF STOREFRONT FRAMING.
- U. VERIFY ALL DIMENSIONS INDICATED AS 'FIELD VERIFY' OR 'TV' ON THE DRAWINGS PRIOR TO CONSTRUCTION. REPORT ANY ISSUES TO ARCHITECT.
- V. AT ALL STOREFRONT LOCATIONS PROVIDE BLOCKING AND SHIMS AS REQUIRED. PROVIDE SEALANT AND BACKER ROD, BOTH SIDES, ALL AROUND. SEALANT COLOR PER ARCHITECT.
- W. IF REQUIRED BY AUTHORITY HAVING JURISDICTION, PROVIDE CODE AND ADA COMPLIANT SIGNAGE AT ALL PUBLIC RESTROOMS AND SERVICE ROOMS THROUGHOUT (JANITOR CLOSET, DATA, ELECTRICAL). SIGNAGE SHALL BE REVIEWED BY ARCHITECT PRIOR TO ORDER AND INSTALLATION.
- X. ALL APPLIANCES ARE PROVIDED AND INSTALLED BY GENERAL CONTRACTOR, UNLESS NOTED OTHERWISE. CONSULT MECHANICAL, ELECTRICAL, AND PLUMBING DRAWINGS FOR REQUIREMENTS. PROVIDE CONCEALED, MOISTURE-RESISTANT OR FIRE-TREATED BLOCKING AS REQUIRED.
- Y. ALL COLORS AND LOCATIONS OF WALL MOUNTED ELECTRICAL DEVICES, COVER PLATES, SPRINKLER HEAD COVERS, ETC. SHALL BE REVIEWED BY ARCHITECT PRIOR TO ORDER AND INSTALLATION.
- Z. COORDINATE ALL PRIMARY & OVERFLOW STORM DRAIN DROPS WITH PLUMBING AND ARCHITECTURAL DRAWINGS.
- AA. PROVIDE FIRE EXTINGUISHERS AND CABINETS AS INDICATED ON DRAWINGS. FINAL LOCATIONS SHALL BE COORDINATED WITH AUTHORITY HAVING JURISDICTION. INFORM ARCHITECT OF ALL FIRE MARSHAL'S LOCATION DIRECTIVES PRIOR TO INSTALLATION OF DEVICES.
- BB. PROVIDE FULL HEIGHT PERIMETER AND ROOF INSULATION TO MEET REQUIRED ENERGY CONSERVATION CODE R-VALUES.
- CC. ALL BLOCKING WITHIN RATED WALLS SHALL BE FIRE RESISTANT PER UNDERWRITERS LABORATORIES INC ASSEMBLIES.
- DD. COORDINATE ELECTRICAL DEVICE LOCATIONS WITH FURNITURE LAYOUT AS DIRECTED BY ARCHITECT PRIOR TO INSTALLATION OF ELECTRICAL DEVICES.
- EE. ALL LOCATIONS AND ALIGNMENTS OF MOUNTED DEVICES / ELEMENTS NEEDS TO BE REVIEWED BY ARCHITECT PRIOR TO INSTALLATION.
- FF. NO PENETRATIONS OR OPENINGS ALLOWED IN SHAFT WALLS UNLESS THEY EXPRESSLY SERVE THE SHAFT.
- GG. PROVIDE NON-COMBUSTIBLE MATERIALS IN RETURN PLenums (WALLS AND SOFFITS).
- HH. ALL FRAMING SHALL BE METAL STUDS, UNLESS NOTED OTHERWISE. REFERENCE STRUCTURAL DRAWINGS.
- II. ALL FINISHES (TILE, CEILING, CARPET, ETC.) STARTING & STOPPING POINTS AS NOTED IN FINISH PLANS OR TO BE DETERMINED BY ARCHITECT / DESIGNER IN FIELD.
- JJ. MAINTAIN ALL REQUIRED RATINGS AT WALLS, DOORS, STAIRWELLS, CEILING AND FLOOR ASSEMBLIES WHERE OCCURS.
- KK. PROVIDE PARTITION TO DOCK ABOVE INTERIOR GLAZING AND DEMOUNTABLE PARTITIONS UNLESS NOTED OTHERWISE. PARTITION TYPE SHALL MATCH ADJACENT WALL TYPE.

REF A03/A111B
REF A03/A111A

- Revisions:**
- D 09.19.24 A03 to Bid Packages 1 & 2
 - E 10.12.24 (P) Addendum 001

FLOOR PLAN GEN NOTES B01

KEY PLAN

OVERALL FLOOR PLAN - LEVEL 01

A-014707

A101

BID PACKAGE #3

DATE: 08.12.2024
DRAWN BY: Author

helix

Architecture + Design
KS License No. A-160
220 W 18th Street, Suite 100
Kansas City, Missouri 64108
P: 816-300-0300
helix.com

CLAY ANDREW PHILLIPS
REGISTERED ARCHITECT
LICENSE #4908

Clay Andrew Phillips
Registered Architect
License #4908

Design Architect
CO Architects
5750 Wilshire Boulevard, Suite 550
Los Angeles, CA 90036
P: 323.525.0500

Civil Engineer / Landscape Architect
MKEC Engineering
411 North Webb Road
Wichita, KS 67206
P: 316.684.9600

Structural Engineer
KPFF Consulting Engineers
1630 Des Peres Road, Suite 100
St. Louis, MO 63131
P: 314.835.0524

MEFP Engineer
Henderson Engineers
8345 Lenexa Drive
Lenexa, KS 66214
P: 913.742.5000

Fire Sprinkler Design
FSC
8675 West 96th Street
Overland Park, KS 66212
P: 913.722.3473

Audiovisual / IT / Security
NV5 Engineering & Technology
1501 Reedsdale Street, Suite 300
Pittsburgh, PA 15233
P: 402.408.4104

Branding / Signage / Wayfinding
Dimensional Innovations
3421 Merriam Drive
Overland Park, KS 66203
P: 913.384.3488

Building Envelope Consultant
WSP
30 N La Salle Street, Suite 4200
Chicago, IL 60602
P: 312.782.8150

Department of Administration
Office of Facilities & Procurement
Management
Design, Construction & Compliance
700 SW Harrison, Suite 1200
Topeka, Kansas 66603
Phone: 785-296-8899

WICHITA STATE UNIVERSITY AND
THE UNIVERSITY OF KANSAS MEDICAL CENTER
WICHITA BIOMEDICAL CAMPUS - PHASE 1
201 S. TOPEKA AVENUE
WICHITA, KANSAS 67202

OVERALL FLOOR PLAN - GROUND LEVEL
1/16" = 1'-0"
A03

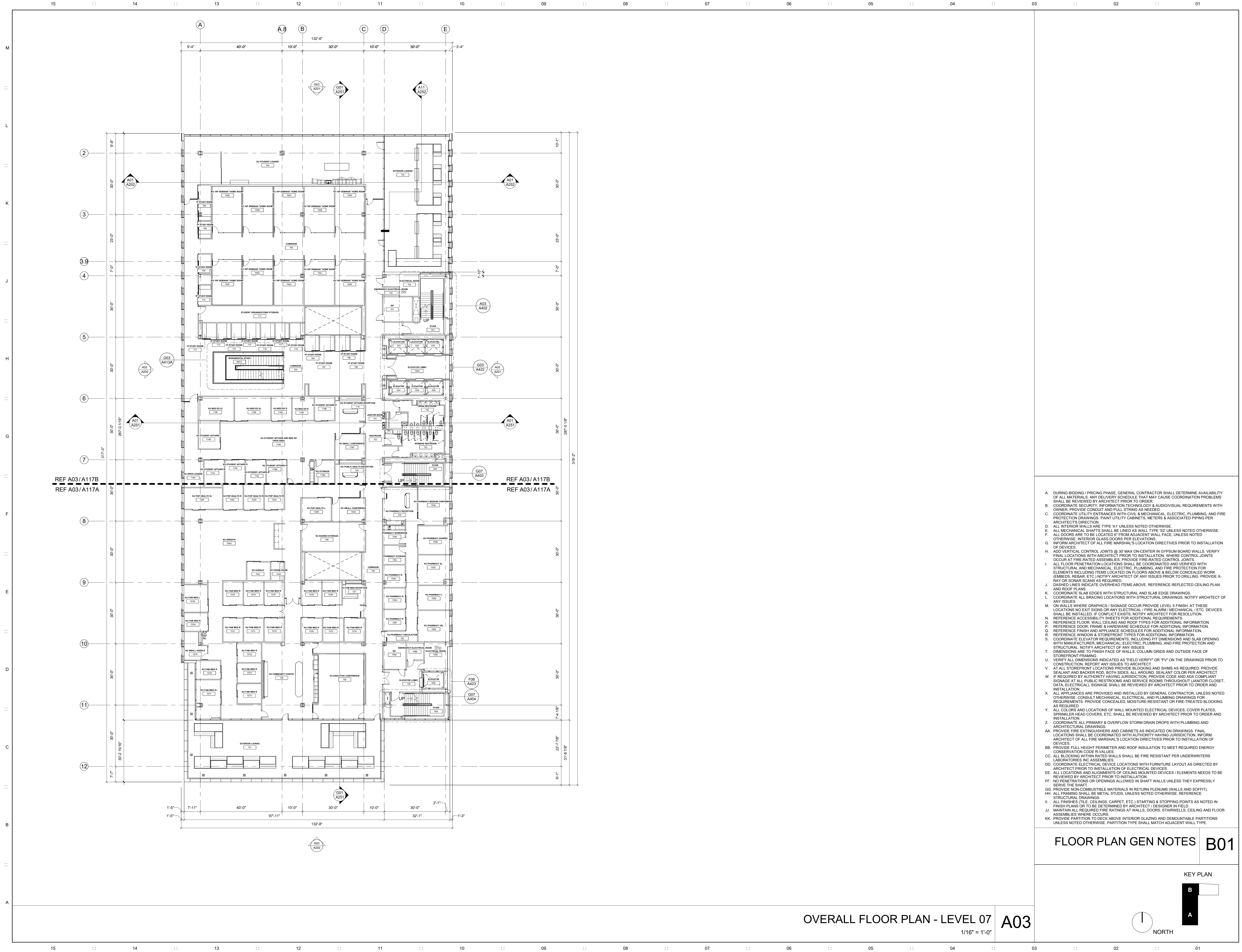

- A. DURING BIDDING / PRICING PHASE, GENERAL CONTRACTOR SHALL DETERMINE AVAILABILITY OF ALL MATERIALS. ANY DELIVERY SCHEDULE THAT MAY CAUSE COORDINATION PROBLEMS SHALL BE REVIEWED BY ARCHITECT PRIOR TO ORDER.
- B. COORDINATE SECURITY, INFORMATION TECHNOLOGY & AUDIOVISUAL REQUIREMENTS WITH OWNER. PROVIDE CONDUIT AND PULL STRING AS NEEDED.
- C. COORDINATE UTILITY ENTRANCES WITH CIVIL & MECHANICAL, ELECTRIC, PLUMBING, AND FIRE PROTECTION DRAWINGS. PAINT UTILITY CABINETS, METERS & ASSOCIATED PIPING PER ARCHITECT'S DIRECTION.
- D. ALL INTERIOR WALLS ARE TYPE 'A1' UNLESS NOTED OTHERWISE.
- E. ALL MECHANICAL SHAFTS SHALL BE LINED AS WALL TYPE 'S2' UNLESS NOTED OTHERWISE.
- F. ALL DOORS ARE TO BE LOCATED 6" FROM ADJACENT WALL FACE, UNLESS NOTED OTHERWISE. INTERIOR GLASS DOORS PER ELEVATIONS.
- G. INFORM ARCHITECT OF ALL FIRE MARSHAL'S LOCATION DIRECTIVES PRIOR TO INSTALLATION OF DEVICES.
- H. ADD VERTICAL CONTROL JOINTS @ 30' MAX ON-CENTER IN GYPSUM BOARD WALLS. VERIFY FINAL LOCATIONS WITH ARCHITECT PRIOR TO INSTALLATION. WHERE CONTROL JOINTS OCCUR AT FIRE-RATED ASSEMBLIES, PROVIDE FIRE-RATED CONTROL JOINTS.
- I. ALL FLOOR PENETRATION LOCATIONS SHALL BE COORDINATED AND VERIFIED WITH STRUCTURAL AND MECHANICAL, ELECTRIC, PLUMBING, AND FIRE PROTECTION FOR ELEMENTS INCLUDING ITEMS LOCATED ON FLOORS ABOVE & BELOW CONCEALED WORK (EMBEDS, REBAR, ETC.) NOTIFY ARCHITECT OF ANY ISSUES PRIOR TO DRILLING. PROVIDE X-RAY OR SONAR SCANS AS REQUIRED.
- J. DASHED LINES INDICATE OVERHEAD ITEMS ABOVE. REFERENCE REFLECTED CEILING PLAN AND ROOF PLANS.
- K. COORDINATE SLAB EDGES WITH STRUCTURAL AND SLAB EDGE DRAWINGS.
- L. COORDINATE ALL BRACING LOCATIONS WITH STRUCTURAL DRAWINGS. NOTIFY ARCHITECT OF ANY ISSUES.
- M. ON WALLS WHERE GRAPHICS / SIGNAGE OCCUR PROVIDE LEVEL 5 FINISH AT THESE LOCATIONS NO EXIT SIGNS OR ANY ELECTRICAL, FIRE ALARM, MECHANICAL, ETC. DEVICES SHALL BE INSTALLED. IF CONFLICT EXISTS, NOTIFY ARCHITECT FOR RESOLUTION.
- N. REFERENCE ACCESSIBILITY SHEETS FOR ADDITIONAL REQUIREMENTS.
- O. REFERENCE FLOOR, WALL CEILING AND ROOF TYPES FOR ADDITIONAL INFORMATION.
- P. REFERENCE DOOR, FRAME & HARDWARE SCHEDULE FOR ADDITIONAL INFORMATION.
- Q. REFERENCE FINISH AND APPLIANCE SCHEDULES FOR ADDITIONAL INFORMATION.
- R. REFERENCE WINDOW & STOREFRONT TYPES FOR ADDITIONAL INFORMATION.
- S. COORDINATE ELEVATOR REQUIREMENTS, INCLUDING FIT DIMENSIONS AND SLAB OPENING WITH MANUFACTURER, MECHANICAL, ELECTRIC, PLUMBING, AND FIRE PROTECTION AND STRUCTURAL. NOTIFY ARCHITECT OF ANY ISSUES.
- T. DIMENSIONS ARE TO FINISH FACE OF WALLS, COLUMN GRIDS AND OUTSIDE FACE OF STOREFRONT FRAMING.
- U. VERIFY ALL DIMENSIONS INDICATED AS 'FIELD VERIFY' OR 'FV' ON THE DRAWINGS PRIOR TO CONSTRUCTION. REPORT ANY ISSUES TO ARCHITECT.
- V. AT ALL STOREFRONT LOCATIONS PROVIDE BLOCKING AND SHIMS AS REQUIRED. PROVIDE SEALANT AND BACKER ROD, BOTH SIDES, ALL AROUND. SEALANT COLOR PER ARCHITECT.
- W. IF REQUIRED BY AUTHORITY HAVING JURISDICTION, PROVIDE CODE AND ADA COMPLIANT SIGNAGE AT ALL PUBLIC RESTROOMS AND SERVICE ROOMS THROUGHOUT (JANITOR CLOSET, DATA, ELECTRICAL). SIGNAGE SHALL BE REVIEWED BY ARCHITECT PRIOR TO ORDER AND INSTALLATION.
- X. ALL APPLIANCES ARE PROVIDED AND INSTALLED BY GENERAL CONTRACTOR, UNLESS NOTED OTHERWISE. CONSULT MECHANICAL, ELECTRICAL, AND PLUMBING DRAWINGS FOR REQUIREMENTS. PROVIDE CONCEALED, MOISTURE-RESISTANT OR FIRE-TREATED BLOCKING AS REQUIRED.
- Y. ALL COLORS AND LOCATIONS OF WALL MOUNTED ELECTRICAL DEVICES, COVER PLATES, SPRINKLER HEAD COVERS, ETC. SHALL BE REVIEWED BY ARCHITECT PRIOR TO ORDER AND INSTALLATION.
- Z. COORDINATE ALL PRIMARY & OVERFLOW STORM DRAIN DROPS WITH PLUMBING AND ARCHITECTURAL DRAWINGS.
- AA. PROVIDE FIRE EXTINGUISHERS AND CABINETS AS INDICATED ON DRAWINGS. FINAL LOCATIONS SHALL BE COORDINATED WITH AUTHORITY HAVING JURISDICTION. INFORM ARCHITECT OF ALL FIRE MARSHAL'S LOCATION DIRECTIVES PRIOR TO INSTALLATION OF DEVICES.
- BB. PROVIDE FULL HEIGHT PERIMETER AND ROOF INSULATION TO MEET REQUIRED ENERGY CONSERVATION CODE R-VALUES.
- CC. ALL BLOCKING WITHIN RATED WALLS SHALL BE FIRE RESISTANT PER UNDERWRITERS LABORATORIES INC ASSEMBLIES.
- DD. COORDINATE ELECTRICAL DEVICE LOCATIONS WITH FURNITURE LAYOUT AS DIRECTED BY ARCHITECT PRIOR TO INSTALLATION OF ELECTRICAL DEVICES.
- EE. ALL LOCATIONS AND ALIGNMENTS OF CEILING MOUNTED DEVICES / ELEMENTS NEEDS TO BE REVIEWED BY ARCHITECT PRIOR TO INSTALLATION.
- FF. NO PENETRATIONS OR OPENINGS ALLOWED IN SHAFT WALLS UNLESS THEY EXPRESSLY SERVE THE SHAFT.
- GG. PROVIDE NON-COMBUSTIBLE MATERIALS IN RETURN PLenums (WALLS AND SOFFIT). H1. ALL FRAMING SHALL BE METAL STUDS, UNLESS NOTED OTHERWISE. REFERENCE STRUCTURAL DRAWINGS.
- HH. ALL FINISHES (TILE, CEILING, CARPET, ETC.) STARTING & STOPPING POINTS AS NOTED IN FINISH PLANS OR TO BE DETERMINED BY ARCHITECT / DESIGNER IN FIELD.
- II. MAINTAIN ALL REQUIRED FIRE RATINGS AT WALLS, DOORS, STAIRWELLS, CEILING AND FLOOR ASSEMBLIES WHERE OCCURS.
- JJ. PROVIDE PARTITION TO DECK ABOVE INTERIOR GLAZING AND DEMOUNTABLE PARTITIONS UNLESS NOTED OTHERWISE. PARTITION TYPE SHALL MATCH ADJACENT WALL TYPE.

FLOOR PLAN GEN NOTES B01

KEY PLAN

NORTH

OVERALL FLOOR PLAN - LEVEL 07
1/16" = 1'-0" **A03**

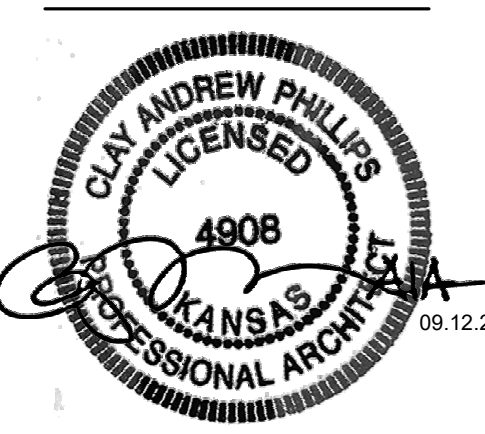

Clay Andrew Phillips
Registered Architect
License #4908

Design Architect
CO Architects
5750 Wilshire Boulevard, Suite 550
Los Angeles, CA 90036
P: 323.525.0500

Civil Engineer / Landscape Architect
MKEC Engineering
411 North Webb Road
Wichita, KS 67206
P: 316.684.9600

Structural Engineer
KPFF Consulting Engineers
1630 Des Peres Road, Suite 100
St. Louis, MO 63131
P: 314.835.0524

MEFP Engineer
Henderson Engineers
8345 Lenexa Drive
Lenexa, KS 66214
P: 913.742.5000

Fire Sprinkler Design
FSC
8675 West 96th Street
Overland Park, KS 66212
P: 913.722.3473

Audiovisual / IT / Security
NV5 Engineering & Technology
1501 Reedsdale Street, Suite 300
Pittsburgh, PA 15233
P: 402.408.4104

Branding / Signage / Wayfinding
Dimensional Innovations
3421 Merriam Drive
Overland Park, KS 66203
P: 913.384.3488

Building Envelope Consultant
WSP
30 N La Salle Street, Suite 4200
Chicago, IL 60602
P: 312.782.8150

Revisions:

Department of Administration
Office of Facilities & Procurement
Management, Construction & Compliance
700 SW Harrison, Suite 1200
Topeka, Kansas 66603
Phone 785-296-8899

WICHITA STATE UNIVERSITY AND
THE UNIVERSITY OF KANSAS MEDICAL CENTER
WICHITA BIOMEDICAL CAMPUS - PHASE 1
201 S. TOPEKA AVENUE
WICHITA, KANSAS 67202
DRAWN BY: Author
DATE: 08.12.2024

OVERALL FLOOR PLAN - LEVEL 07
A-014707
A107
BID PACKAGE #3

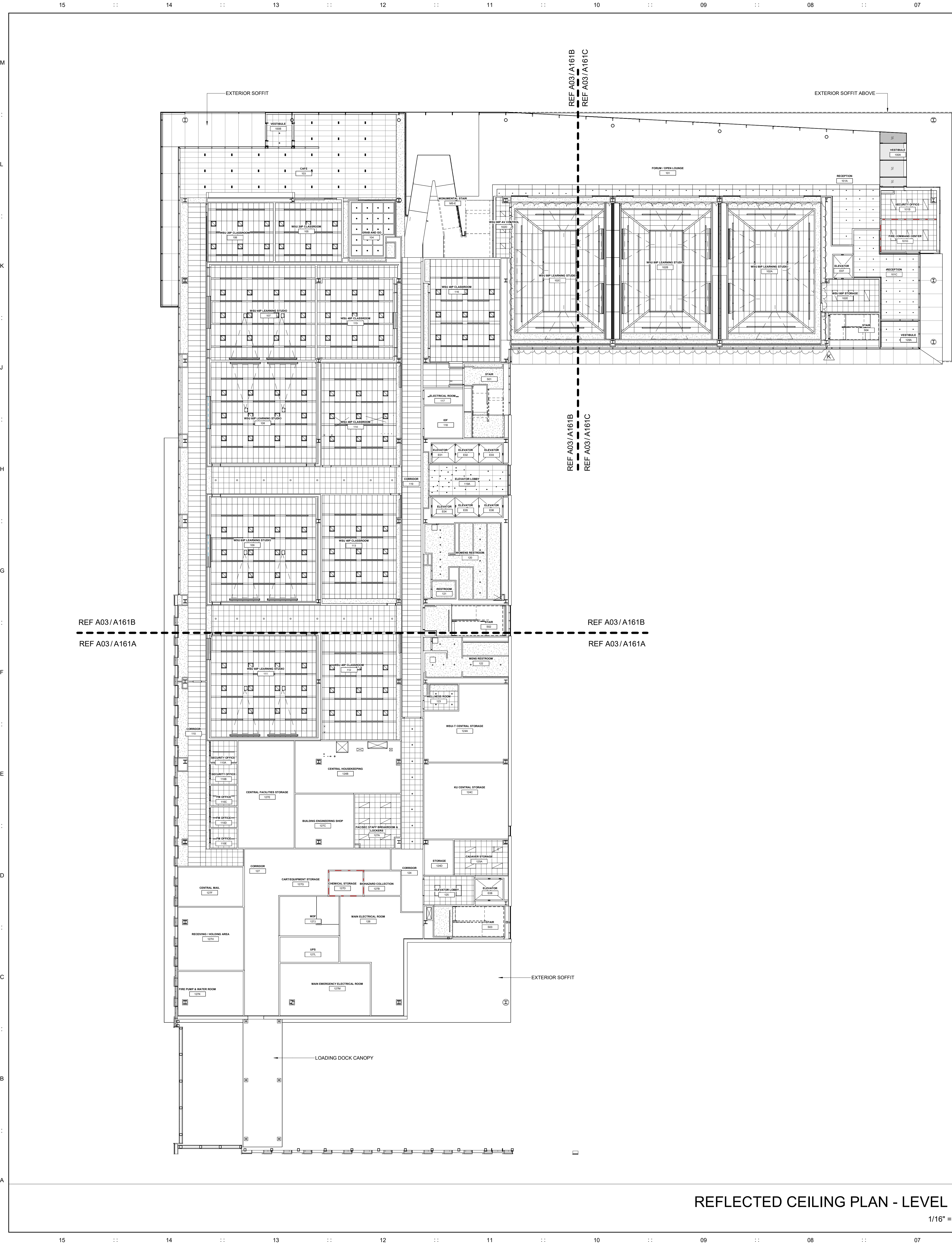

- LINEAR PENDANT FIXTURE
- STRIP FIXTURE
- RECESSED CAN
- RECESSED LINEAR FIXTURE
- WALL-MOUNTED EMERGENCY FIXTURE
- ARM-MOUNTED ADJUSTABLE LINEAR FIXTURE
- SQUARE WALL & SURFACE MOUNTED FIXTURE
- UNDERCABINET FIXTURE
- DECORATIVE LARGE SCALE FIXTURE
- EXTERIOR WALL WASH FIXTURE
- EXTERIOR LINEAR CANOPY FIXTURE
- STRING LIGHT
- EXTERIOR STEP FIXTURE
- EXTERIOR TAPE FIXTURE
- EXTERIOR WALL MOUNTED FIXTURE
- EXTERIOR ADJUSTABLE FLOOD FIXTURE
- EXTERIOR LINEAR FIXTURE
- ADA WALL SCONCE AT STAIR 001 FIXTURE
- AIMABLE SCONCE FIXTURE
- EXTERIOR LINEAR WALL WASH FIXTURE
- CEILING MOUNTED EXIT SIGN
- WALL MOUNTED EXIT SIGN (X TYPE)
- LINEAR DIFFUSER
- MECHANICAL CASSETTE
- RETURN AIR GRILLE
- SUPPLY GRILLE
- SUPPLY GRILLE
- RESTROOM DIFFUSER
- CEILING ACCESS PANEL
- SPEAKER
- CONTROL JOINT

- RCP GENERAL NOTES**
- A. DURING BIDDING / PRICING PHASE, GENERAL CONTRACTOR SHALL DETERMINE AVAILABILITY OF ALL MATERIALS. ANY DELIVERY SCHEDULE THAT MAY CAUSE COORDINATION ISSUES SHALL BE REVIEWED BY ARCHITECT PRIOR TO ORDER.
 - B. REFER TO ELECTRICAL DRAWINGS FOR LIGHTING TYPES. ARCHITECTURAL DRAWINGS SHOWN FOR EXACT FIXTURE PLACEMENT.
 - C. REFER TO ELECTRICAL DRAWINGS FOR ALL LIGHTING TYPES AND PLACEMENT OF BACK OF HOUSE FIXTURES WITHIN EXPOSED AREAS NOT DOCUMENTED WITHIN ARCHITECTURAL DRAWINGS.
 - D. COORDINATE SECURITY, INFORMATION TECHNOLOGY & AUDIO VISUAL REQUIREMENTS WITH OWNER. PROVIDE CONDUIT AND PULL STRING AS NEEDED.
 - E. INFORM ARCHITECT OF ALL FIRE MARSHALS LOCATION DIRECTIVES PRIOR TO INSTALLATION OF DEVICES.
 - F. ADD HORIZONTAL CONTROL JOINTS @ 30" ON CENTER IN NEW GYPSUM BOARD CEILINGS. VERIFY FINAL LOCATIONS WITH ARCHITECT PRIOR TO INSTALLATION, WHERE CONTROL JOINTS OCCUR AT FIRE-RATED ASSEMBLIES. PROVIDE FIRE-RATED CONTROL JOINTS.
 - G. ALL FLOOR PENETRATION LOCATIONS SHALL BE COORDINATED AND FIELD VERIFIED FOR STRUCTURAL AND MECHANICAL, ELECTRICAL, PLUMBING AND FIRE PROTECTION FOR ELEMENTS INCLUDING ITEMS LOCATED ON FLOORS ABOVE & BELOW CONCEALED WORK (EMBEDS, REBAR, ETC.) NOTIFY ARCHITECT OF ANY ISSUES PRIOR TO DRILLING. PROVIDE X-RAY OR SONAR SCANS AS REQUIRED.
 - H. REFERENCE FLOOR, WALL AND CEILING TYPES FOR ADDITIONAL INFORMATION.
 - I. REFERENCE FINISH SCHEDULE FOR ADDITIONAL INFORMATION.
 - J. VERIFY ALL DIMENSIONS INDICATED AS "FIELD VERIFY" OR "FV" ON THE DRAWINGS PRIOR TO CONSTRUCTION. REPORT ANY ISSUES TO ARCHITECT.
 - K. COORDINATE ALL PRIMARY AND OVERFLOW STORM DRAIN DROPS WITH PLUMBING AND ARCH DRAWINGS.
 - L. ALL BLOCKING WITHIN RATED CEILINGS SHALL BE FIRE RESISTANT PER UNDERWRITERS LABORATORIES INC ASSEMBLIES.
 - M. NO PENETRATIONS OR OPENINGS ALLOWED IN SHAFR WALLS UNLESS THEY EXPRESSLY SERVE THE SHAFR.
 - N. PROVIDE NON-COMBUSTIBLE MATERIALS IN RETURN PLenums WALLS AND SOFFIT.
 - O. ALL FINISHES (TILE, CEILING, CARPET, ETC.) STARTING & STOPPING POINTS TO BE DETERMINED BY ARCHITECT IN FIELD.
 - P. MAINTAIN ALL REQUIRED FIRE RATINGS AT WALLS, DOORS, STAIRWELLS, CEILING AND FLOOR ASSEMBLIES WHERE OCCURS.
 - Q. OTS & EXP = OPEN TO EXPOSED TO STRUCTURE. PAINT PER SCHEDULE.
 - R. ALL WIRING AND CABLING TO BE IN HARD CONDUIT IN AREAS EXPOSED TO STRUCTURE. METAL CLAD CABLING NOT ACCEPTABLE.
 - S. PROVIDE ACOUSTICAL BATT INSULATION ABOVE ALL RESTROOMS, CONFERENCE ROOMS, OFFICES AND OTHER LOCATIONS NOTED ON DRAWINGS (WHERE OCCURS) HARD LID CEILINGS.
 - T. ALL GYPSUM BOARD SOFFITS SHALL BE PAINTED PER SCHEDULE.
 - U. ACCESS SHALL BE PROVIDED FOR INSTALLATION AND MAINTENANCE OF ABOVE CEILING ELEMENTS. LOCATIONS AND TYPES OF ACCESS PANELS SHALL BE COORDINATED WITH OTHER TRADES AND REVIEWED BY THE ARCHITECT PRIOR TO ORDER AND INSTALLATION.
 - V. SUBMIT A FULLY COORDINATED AND DIMENSIONED REFLECTED CEILING PLAN INDICATING THE PLACEMENT OF ALL LIGHT FIXTURES, SPEAKERS, FIRE LIFE SAFETY ELEMENTS, ETC. WHETHER INDICATED OR NOT FOR ARCHITECT'S REVIEW. PROVIDE SHOP DRAWINGS SHOWING SPECIFIC, DIMENSIONED LOCATIONS OF EACH ITEM.
 - W. ALL LOCATIONS AND ALIGNMENTS OF CEILING MOUNTED DEVICES / ELEMENTS NEEDS TO BE REVIEWED BY ARCHITECT PRIOR TO INSTALLATION.
 - X. ALL LIGHT FIXTURE DIMENSIONS ARE TO THE CENTERLINE, UNLESS NOTED OTHERWISE.
 - Y. REMOVE ALL MANUFACTURER TAGS FROM FIXTURES. DO NOT REMOVE UNDERWRITERS LABORATORIES INC LABELS.
 - Z. PROVIDE EXIT SIGNS PER ELECTRICAL AND AUTHORITY HAVING JURISDICTION. ALIGNMENT TO BE VERIFIED WITH ARCHITECT PRIOR TO INSTALLATION.
 - AA. ALL SPRINKLER HEADS SHALL BE CONCEALED TYPE WITHIN HARD LID CEILINGS. COORDINATE COLOR AND LOCATION WITH ARCHITECT PRIOR TO ORDER AND INSTALLATION.
 - BB. CONTACT ARCHITECT IF THERE IS A DISCREPANCY BETWEEN ELECTRICAL LIGHTING PLAN AND ARCHITECTURAL REFLECTED CEILING PLAN.
 - CC. ALL COLORS OF CEILING MOUNTED ELECTRICAL DEVICES, COVER PLATES, SPRINKLER HEAD COVERS, ETC. SHALL BE REVIEWED BY ARCHITECT PRIOR TO ORDER AND INSTALLATION. ALL LIGHTS SHALL BE ACCESSIBLE FOR MAINTENANCE. NOTIFY ARCHITECT OF ANY ISSUES PRIOR TO ORDER AND INSTALLATION.
 - DD. ALL PENDANT FIXTURE MOUNTING HEIGHTS SHALL BE DETERMINED ON SITE BY THE ARCHITECT. FIXTURE MUST BE A WORKING MOCK-UP TO DETERMINE FINAL MOUNTING HEIGHT.
 - EE. REFER TO ELECTRICAL FOR ALL FIXTURES AND LAMPING SPECIFICATIONS.
 - FF. ALL PIPING, DUCTING, CONDUIT, FIRE PROTECTION PIPES, ETC. RUNS / LOCATIONS IN EXPOSED CEILINGS SHALL BE COORDINATED WITH THE ARCHITECT PRIOR TO INSTALL. ALL PIPES, CONDUITS, DUCTWORK TO BE PAINTED. COLOR PER ARCHITECT.
 - GG. CORRIDOR LIGHT FIXTURES SHALL BE CENTERED IN CORRIDOR AND ALIGNED PER ARCHITECT PRIOR TO INSTALLATION.
 - HH. MOUNTING HEIGHT OF ALL EXPOSED DUCTWORK SHALL BE CONFIRMED WITH ARCHITECT IN FIELD PRIOR TO INSTALLATION.
 - II. AT ALL LIGHT COVERS (WHERE OCCURS) THERE SHALL BE NO VISIBLE OR SHADOW CASTING CONDUIT, DUCTING, PIPING, DEVICES, ETC. LOCATED WITHIN THEM.
 - JJ. ALL CEILING DIFFUSER / RETURN GRILLE LOCATIONS SHALL BE PER MECHANICAL AND COORDINATED WITH ARCHITECT PRIOR TO INSTALLATION. COLOR PER ARCHITECT.
 - KK. COORDINATE LOCATION AND MOUNTING HEIGHT OF SUSPENDED PROJECTORS & AUDIO SPEAKERS WITH ARCHITECT PRIOR TO INSTALLATION. PROVIDE CONCEALED BLOCKING AS REQUIRED. PROJECTORS TO BE MOUNTED CENTERED ON CEILING TILE, UNO.
- SPRINKLER SHOP DRAWING NOTES:**
- A. PRIOR TO SUBMITTING ENGINEERED SPRINKLER SHOP DRAWING TO THE AUTHORITY HAVING JURISDICTION FOR REVIEW & APPROVAL, COORDINATE ALL SPRINKLER HEAD LOCATIONS WITH ARCHITECT.

RCP GENERAL NOTES B01

KEY PLAN

THIS LEGEND IS FOR GRAPHIC PURPOSES ONLY. RE ELECTRICAL DRAWINGS FOR LIGHT FIXTURE TYPE DESIGNATIONS & DESCRIPTIONS.

A06 REFLECTED CEILING PLAN - LEVEL 01 & RCP LEGEND

A03

DATE: 08.12.2024

DRAWN BY: AUTHOR

helix
 Architecture + Design
 KS License No. A-160
 220 w 18th street, suite 100
 Kansas City, Missouri 64108
 P: 816-300-0300
 helixus.com

Clay Andrew Phillips
 Registered Architect
 License #4908

Design Architect
 CO Architects
 5750 Wilshire Boulevard, Suite 550
 Los Angeles, CA 90036
 P: 323.525.0500

Civil Engineer / Landscape Architect
 MKEC Engineering
 411 North Webb Road
 Wichita, KS 67206
 P: 316.684.9600

Structural Engineer
 KPFF Consulting Engineers
 1630 Des Peres Road, Suite 100
 St. Louis, MO 63131
 P: 314.835.0524

MEPPP Engineer
 Henderson Engineers
 8345 Lenexa Drive
 Lenexa, KS 66214
 P: 913.742.5000

Fire Sprinkler Design
 FSC
 8675 West 96th Street
 Overland Park, KS 66212
 P: 913.722.3473

Audiovisual / IT / Security
 NV5 Engineering & Technology
 1501 Reedsdale Street, Suite 300
 Pittsburgh, PA 15233
 P: 402.408.4104

Branding / Signage / Wayfinding
 Dimensional Innovations
 3421 Merriam Drive
 Overland Park, KS 66203
 P: 913.384.3488

Building Envelope Consultant
 WSP
 30 N La Salle Street, Suite 4200
 Chicago, IL 60602
 P: 312.782.8150

Revisions:

E	10.14.24	RF #3 Addendum 011
F	11.24.24	RF #4 Addendum 103
K	03.05.25	AJF 005

Department of Administration
 Office of Facilities & Procurement
 Design Management
 Construction & Compliance
 700 SW Harrison, Suite 1200
 Topeka, Kansas 66603
 Phone 785-296-8899

WICHITA STATE UNIVERSITY AND THE UNIVERSITY OF KANSAS MEDICAL CENTER
WICHITA BIOMEDICAL CAMPUS - PHASE 1
 201 S. TOPEKA AVENUE
 WICHITA, KANSAS 67202
 DATE: 08.12.2024
 DRAWN BY: AUTHOR

REFLECTED CEILING PLAN - LEVEL 01 & RCP LEGEND

A-014707

A151

BID PACKAGE #3

Copyright © 2025

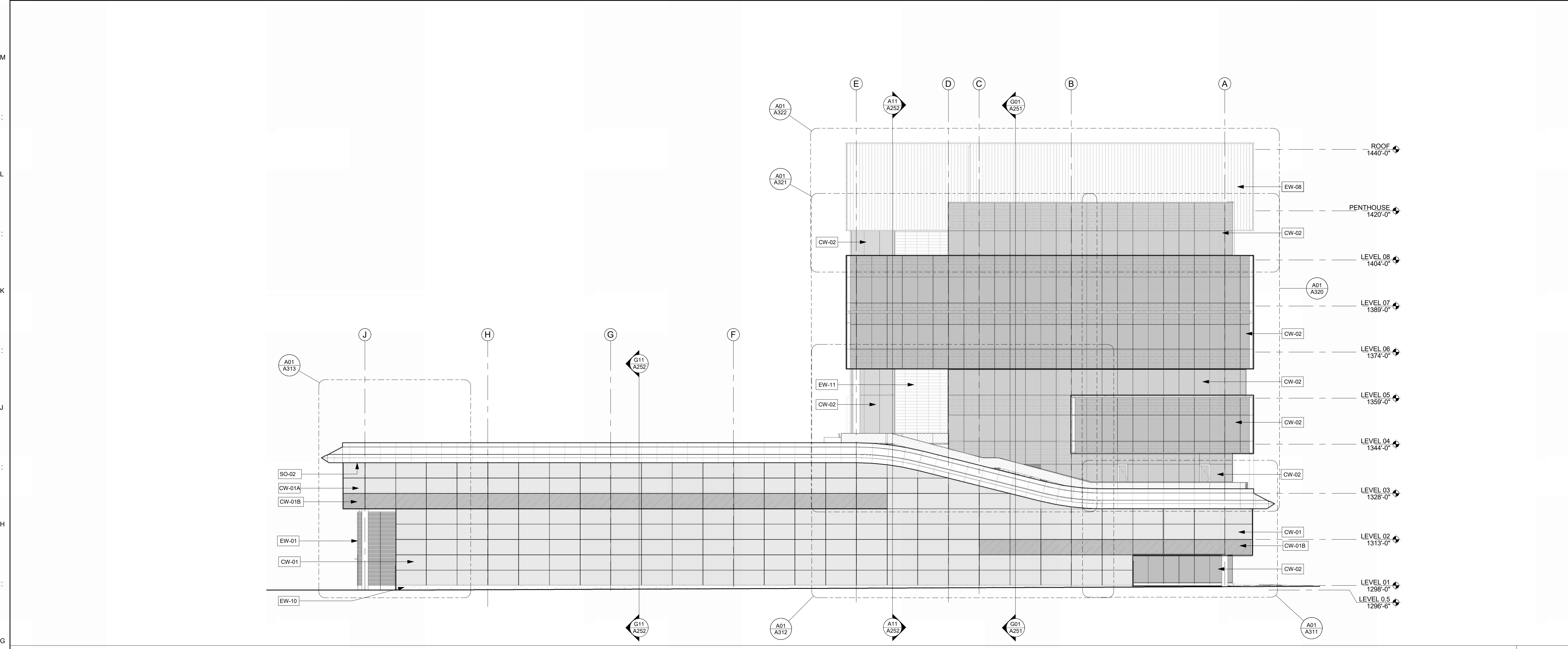

EXTERIOR ELEVATION - NORTH G03
1/16" = 1'-0"
A03/ A101

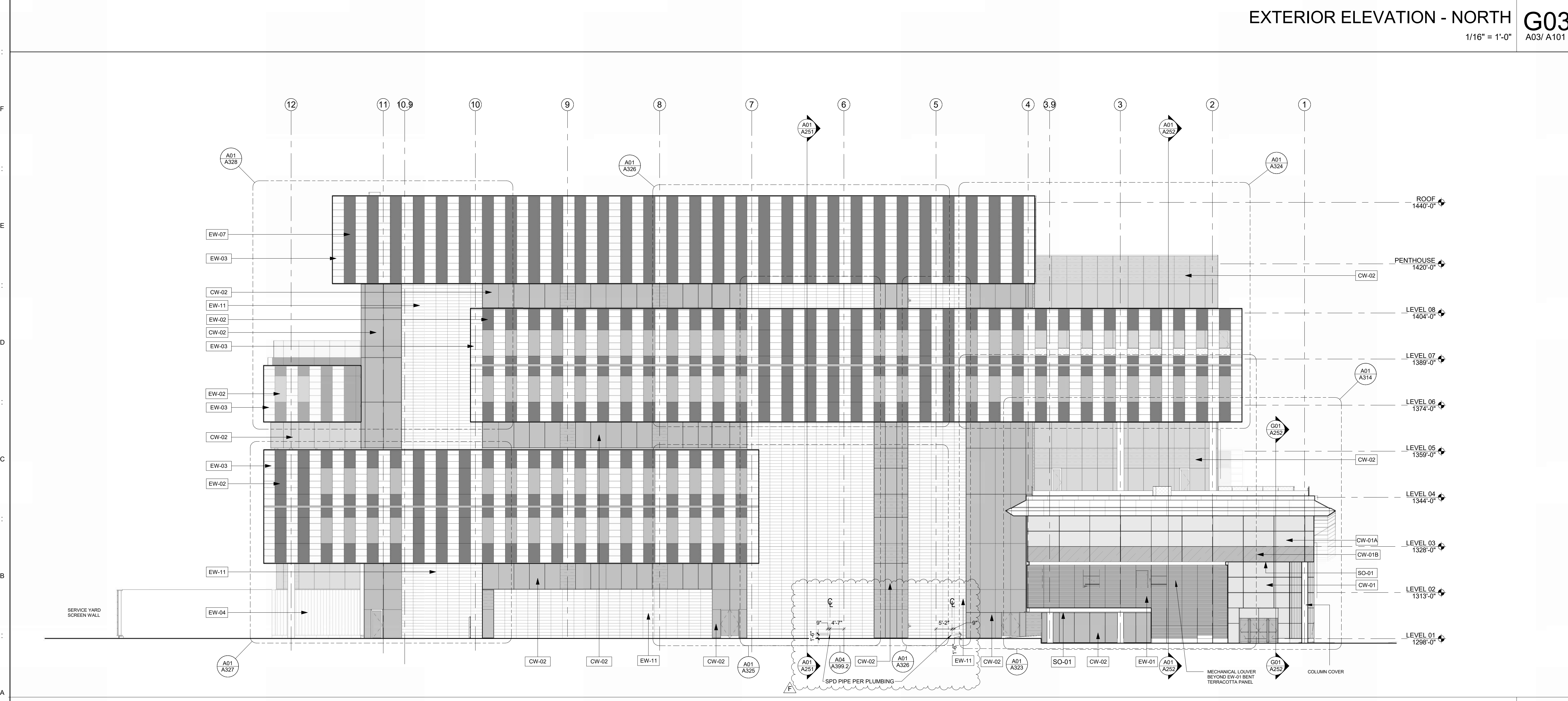

EXTERIOR ELEVATION - EAST A03
1/16" = 1'-0"
A03/ A101

	GLAZING, GL-01, GALLERY GLAZING NORTH FACADE
	GLAZING, GL-02, GLAZING AT TOWER TYP.
	GLAZING, GL-03, GLAZING AT TOWER SOUTH WITH FRIT PATTERN
	GLAZING, GL-04, GLAZING AT TOWER TYP. WIND PROTECTION
	SHADOW BOX AT PAVILION SG-01
	SPANDREL GLASS AT TOWER SG-02
	SPANDREL GLASS AT TOWER SOUTH SG-02
	UHPAC, ULTRA HIGH PERFORMANCE CONCRETE, OR AL. ALUMINUM PLATE - SHINGLED
	MP-01, METAL PANEL INFILL
	MP-02, METAL PANEL, PAVILION BROW, SOFFIT
	MP-03, MORIN PANEL
	MP-04, INSULATED METAL PANEL, CHILLER YARD
	MP-05, BOX RIBS PANEL, INNERSIDE OF SCREEN WALL MISCELLANEOUS LOCATIONS
	TC-01, TERRACOTA CLADDING
	ST-01, STONE VENEER AT PAVILION BASE
	MECH LOUVER INFILL PANEL AT PENTHOUSE
	GARDEN MESH FENCE @ PAVILION AND TERRACE

EXT MATERIALS LEGEND E01

EXTERIOR EL NOTES A01

A. DURING BIDDING / PRICING PHASE, GENERAL CONTRACTOR SHALL DETERMINE AVAILABILITY OF ALL MATERIALS. ANY DELIVERY SCHEDULE THAT MAY CAUSE COORDINATION PROBLEMS SHALL BE REVIEWED BY ARCHITECT PRIOR TO ORDER.

B. COORDINATE UTILITY ENTRANCES WITH CIVIL & MECHANICAL, ELECTRICAL, AND PLUMBING DRAWINGS. PAINT UTILITY CABINETS, METERS & ASSOCIATED PIPING PER ARCHITECT'S DIRECTION.

C. VERIFY ALL DIMENSIONS INDICATED AS "FIELD VERIFY" OR "TV" ON THE DRAWINGS PRIOR TO CONSTRUCTION. REPORT ANY ISSUES TO ARCHITECT.

D. COORDINATE ALL FOUNDATION DEPTHS AND LOCATIONS WITH STRUCTURAL DRAWINGS, WHERE DISSIMILAR METALS WILL CONTACT ONE ANOTHER OR CORROSIVE SUBSTRATES. PROTECT AGAINST GALVANIC REACTION BY PAINTING CONTACT SURFACES WITH BITUMINOUS COATING OR BY OTHER PERMANENT SEPARATION AS RECOMMENDED BY FABRICATOR OR MANUFACTURER OF DISSIMILAR MATERIALS.

F. WHERE INSTALLING METAL FLASHING DIRECTLY ON CEMENTITIOUS OR WOOD SUBSTRATES, INSTALL A COURSE OF FELT UNDERLAYMENT AND COVER WITH A SLIP SHEET OR INSTALL A POLYETHYLENE UNDERLAYMENT.

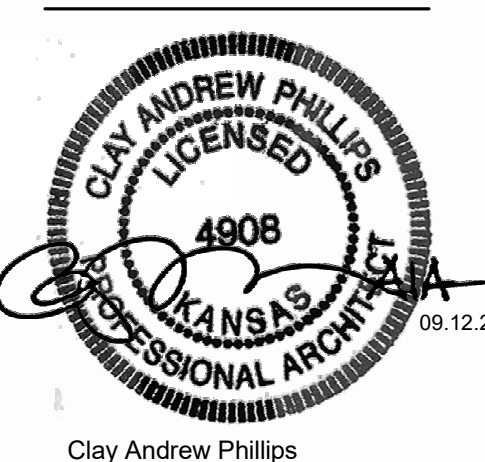

Clay Andrew Phillips
Registered Architect
License #4908

Design Architect
CO Architects
5750 Wilshire Boulevard, Suite 550
Los Angeles, CA 90036
P: 323.525.0500

Civil Engineer / Landscape Architect
MKEC Engineering
411 North Webb Road
Wichita, KS 67206
P: 316.684.9600

Structural Engineer
KPFF Consulting Engineers
1630 Des Peres Road, Suite 100
St. Louis, MO 63131
P: 314.835.0524

MEFP Engineer
Henderson Engineers
8345 Lenexa Drive
Lenexa, KS 66214
P: 913.742.5000

Fire Sprinkler Design
FSC
8675 West 96th Street
Overland Park, KS 66212
P: 913.722.3473

Audiovisual / IT / Security
NV5 Engineering & Technology
1501 Reedsdale Street, Suite 300
Pittsburgh, PA 15233
P: 402.408.4104

Branding / Signage / Wayfinding
Dimensional Innovations
3421 Merriam Drive
Overland Park, KS 66203
P: 913.384.3488

Building Envelope Consultant
WSP
30 N La Salle Street, Suite 4200
Chicago, IL 60602
P: 312.782.8150

Revisions:
F 11.14.24 BP #3 Addendum 003

Department of Administration
Office of Facilities & Procurement
Design, Construction & Compliance
700 SW Harrison, Suite 1200
Topeka, Kansas 66603
Phone: 785-296-8899

WICHITA STATE UNIVERSITY AND
THE UNIVERSITY OF KANSAS MEDICAL CENTER
WICHITA BIOMEDICAL CAMPUS - PHASE 1
201 S. TOPEKA AVENUE
WICHITA, KANSAS 67202
DATE: 08.12.2024
DRAWN BY: Author

BUILDING ELEVATIONS

A-014707
A201
BID PACKAGE #3

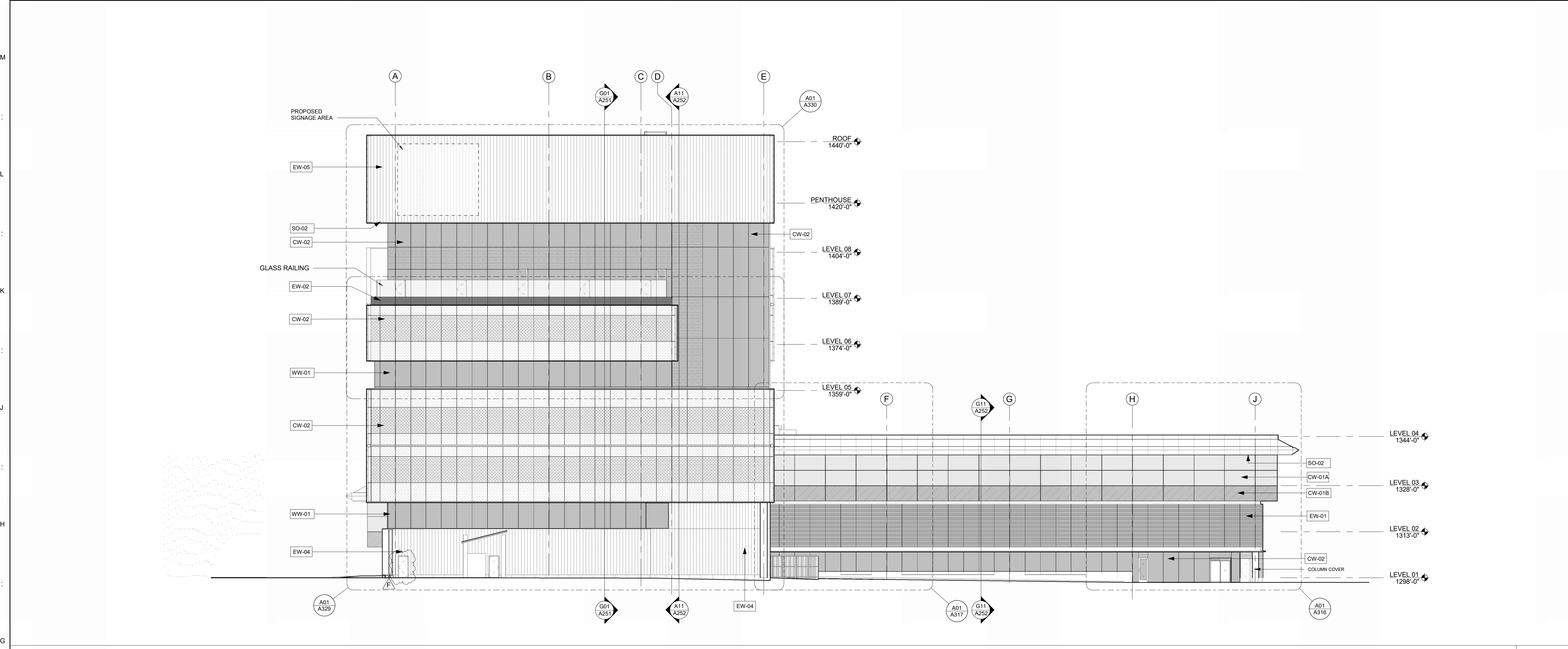

EXTERIOR ELEVATION - SOUTH **G03**
1/16" = 1'-0" A03/ A101

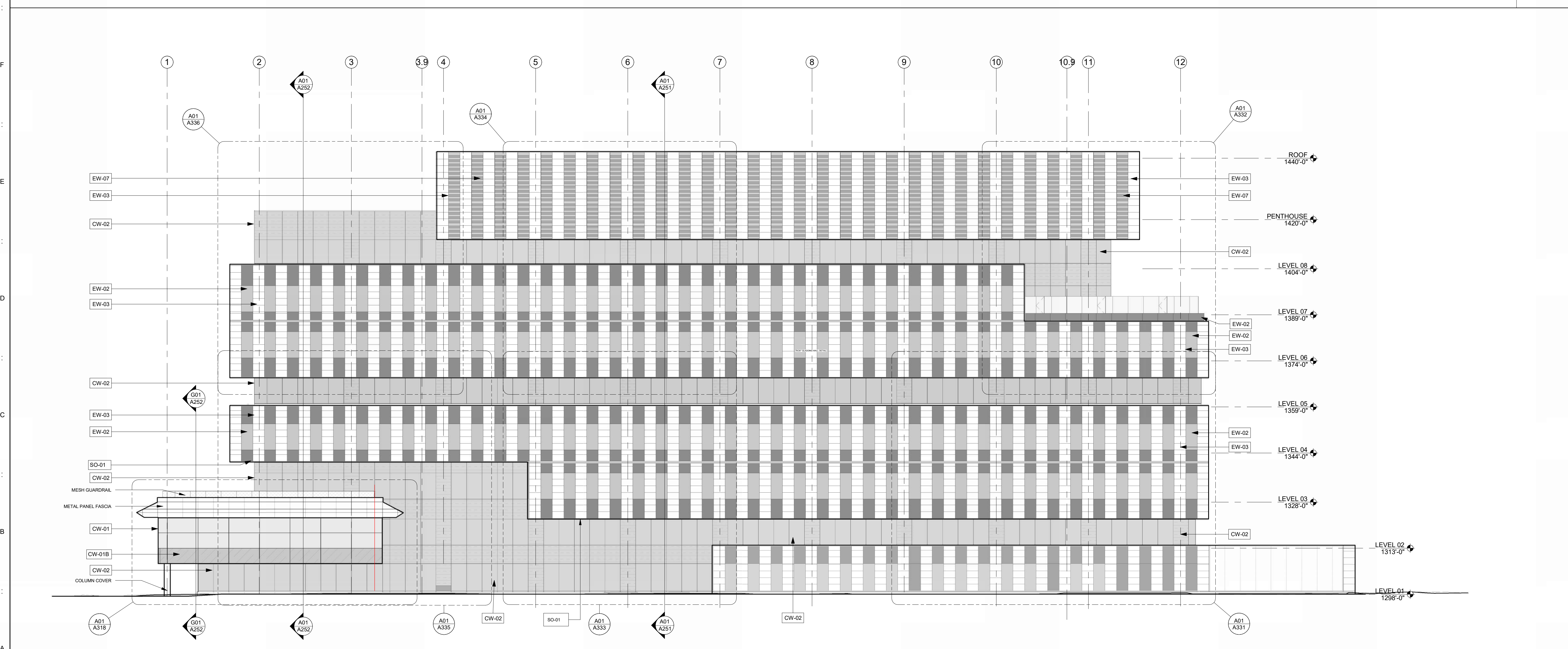

EXTERIOR ELEVATION - WEST **A03**
1/16" = 1'-0" A03/ A101

	GLAZING, GL-01, GALLERY GLAZING NORTH FACADE
	GLAZING, GL-02, GLAZING AT TOWER TYP.
	GLAZING, GL-03, GLAZING AT TOWER SOUTH WITH FRIT PATTERN
	GLAZING, GL-04, GLAZING AT TOWER TYP. WIND PROTECTION
	SHADOW BOX AT PAVILION SG-01
	SPANDREL GLASS AT TOWER SG-02
	SPANDREL GLASS AT TOWER SOUTH SG-02
	UHPC, ULTRA HIGH PERFORMANCE CONCRETE, OR ALT. ALUMINUM PLATE - SHINGLED
	MP-01, METAL PANEL INFILL
	MP-02, METAL PANEL, PAVILION BROW, SOFFIT
	MP-03, MORIN PANEL
	MP-04, INSULATED METAL PANEL, CHILLER YARD
	MP-05, BOX RIBS PANEL, INNERSIDE OF SCREEN WALL, MISCELLANEOUS LOCATIONS
	TC-01, TERRACOTA CLADDING
	ST-01, STONE VENEER AT PAVILION BASE
	MECH LOUVER INFILL PANEL AT PENTHOUSE
	GARDEN MESH FENCE @ PAVILION AND TERRACE

EXT MATERIALS LEGEND **E01**

EXTERIOR EL NOTES **A01**

A. DURING BIDDING / PRICING PHASE, GENERAL CONTRACTOR SHALL DETERMINE AVAILABILITY OF ALL MATERIALS. ANY DELIVERY SCHEDULE THAT MAY CAUSE COORDINATION PROBLEMS SHALL BE REVIEWED BY ARCHITECT PRIOR TO ORDER.
 B. COORDINATE UTILITY ENTRANCES WITH CIVIL & MECHANICAL, ELECTRICAL, AND PLUMBING DRAWINGS. PAINT UTILITY CABINETS, METERS & ASSOCIATED PIPING PER ARCHITECT'S DIRECTION.
 C. VERIFY ALL DIMENSIONS INDICATED AS "FIELD VERIFY" OR "FV" ON THE DRAWINGS PRIOR TO CONSTRUCTION. REPORT ANY ISSUES TO ARCHITECT.
 D. COORDINATE ALL FOUNDATION DEPTHS AND LOCATIONS WITH STRUCTURAL DRAWINGS, WHERE DISSIMILAR METALS WILL CONTACT ONE ANOTHER OR CORROSIVE SUBSTRATES.
 E. PROTECT AGAINST GALVANIC REACTION BY PAINTING CONTACT SURFACES WITH BITUMINOUS COATING OR BY OTHER PERMANENT SEPARATION AS RECOMMENDED BY FABRICATOR OR MANUFACTURER OF DISSIMILAR MATERIALS.
 F. WHERE INSTALLING METAL FLASHING DIRECTLY ON CEMENTITIOUS OR WOOD SUBSTRATES, INSTALL A COURSE OF FELT UNDERLAYMENT AND COVER WITH A SLIP SHEET OR INSTALL A POLYETHYLENE UNDERLAYMENT.

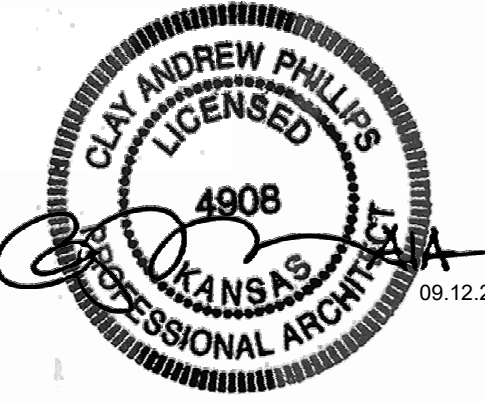

Clay Andrew Phillips
Registered Architect
License #4908

Design Architect
CO Architects
5750 Wilshire Boulevard, Suite 550
Los Angeles, CA 90036
P: 323.525.0500

Civil Engineer / Landscape Architect
MKEC Engineering
411 North Webb Road
Wichita, KS 67206
P: 316.684.9600

Structural Engineer
KPF Consulting Engineers
1630 Des Peres Road, Suite 100
St. Louis, MO 63131
P: 314.835.0524

MEPPP Engineer
Henderson Engineers
8345 Lenexa Drive
Lenexa, KS 66214
P: 913.742.5000

Fire Sprinkler Design
FSC
8675 West 96th Street
Overland Park, KS 66212
P: 913.722.3473

Audiovisual / IT / Security
NV5 Engineering & Technology
1501 Reedsdale Street, Suite 300
Pittsburgh, PA 15233
P: 402.408.4104

Branding / Signage / Wayfinding
Dimensional Innovations
3421 Meriam Drive
Overland Park, KS 66203
P: 913.384.3488

Building Envelope Consultant
WSP
30 N La Salle Street, Suite 4200
Chicago, IL 60602
P: 312.782.8150

Revisions:
F 11.14.24 BP #3 Addendum 003

Department of Administration
Office of Facilities & Procurement
Design, Construction & Compliance
700 SW Harrison, Suite 1200
Topeka, Kansas 66603
Phone: 785-296-8899

WICHITA STATE UNIVERSITY AND
THE UNIVERSITY OF KANSAS MEDICAL CENTER
WICHITA BIOMEDICAL CAMPUS - PHASE 1
201 S. TOPEKA AVENUE
WICHITA, KANSAS 67202
DATE: 08.12.2024
DRAWN BY: Author

BUILDING ELEVATIONS

A-014707
A202
BID PACKAGE #3

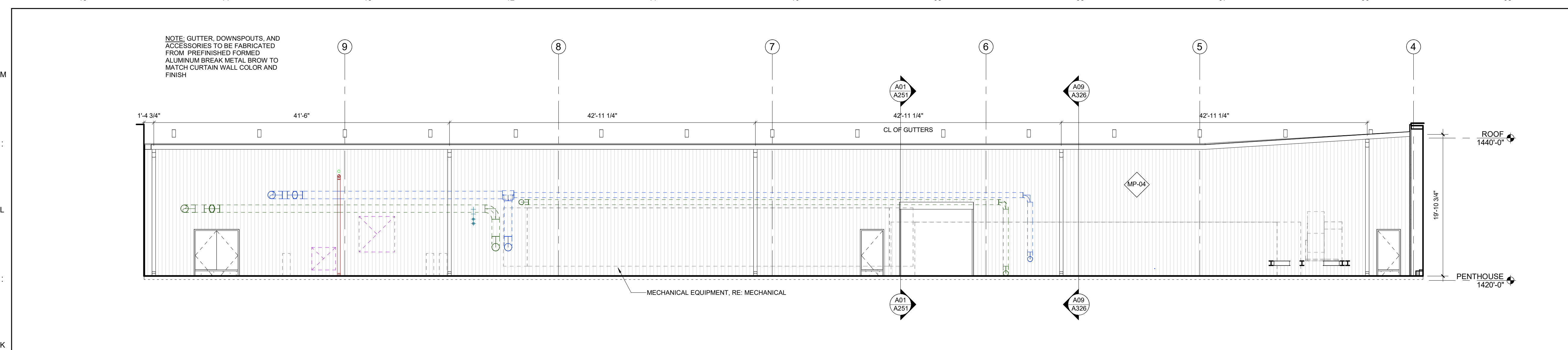

PARTIAL ELEVATION - CHILLER WELL WEST **K04**
1/8" = 1'-0" A03/ A109

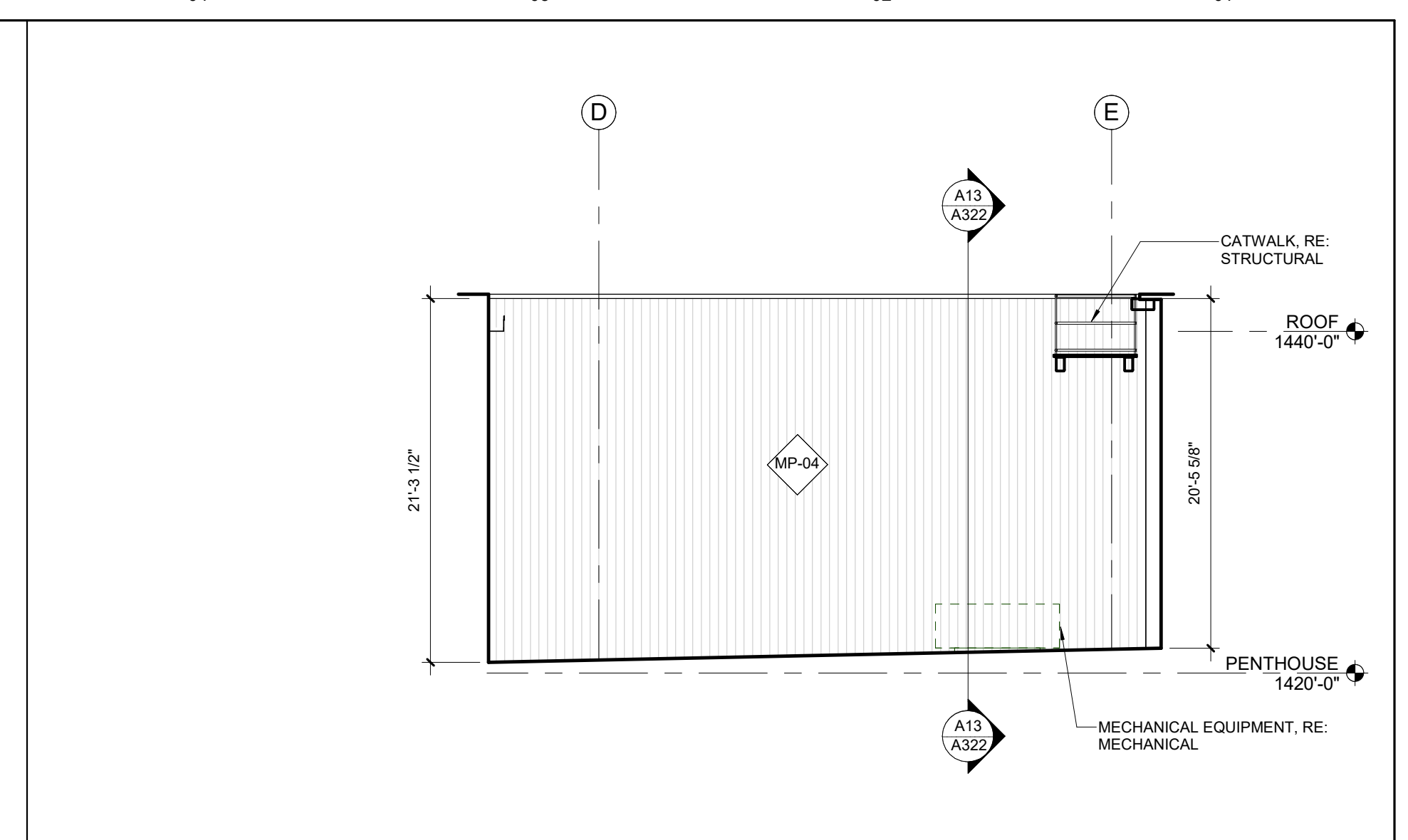

PARTIAL ELEVATION - CHILLER WELL NORTH **K01**
1/8" = 1'-0" A03/ A109

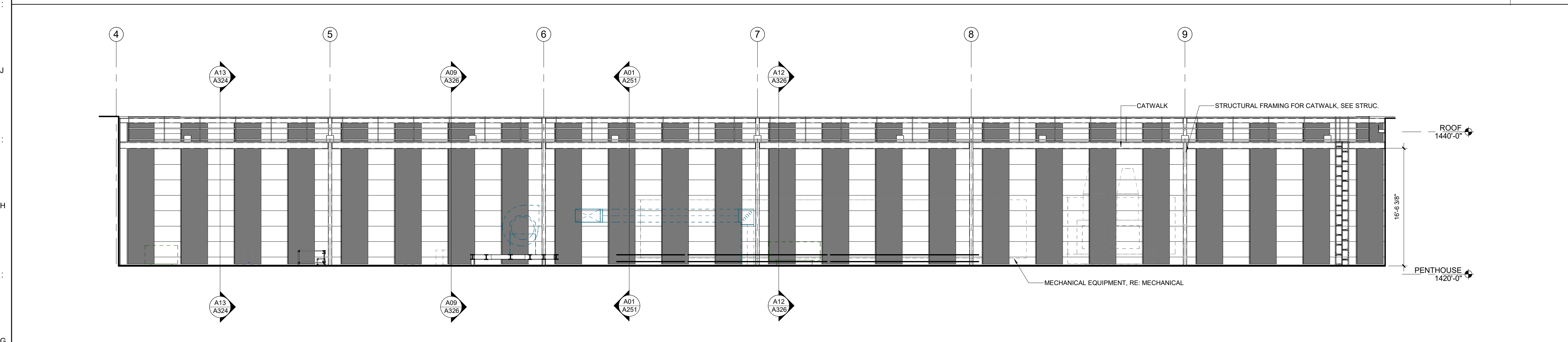

PARTIAL ELEVATION - CHILLER WELL EAST **G04**
1/8" = 1'-0" A03/ A109

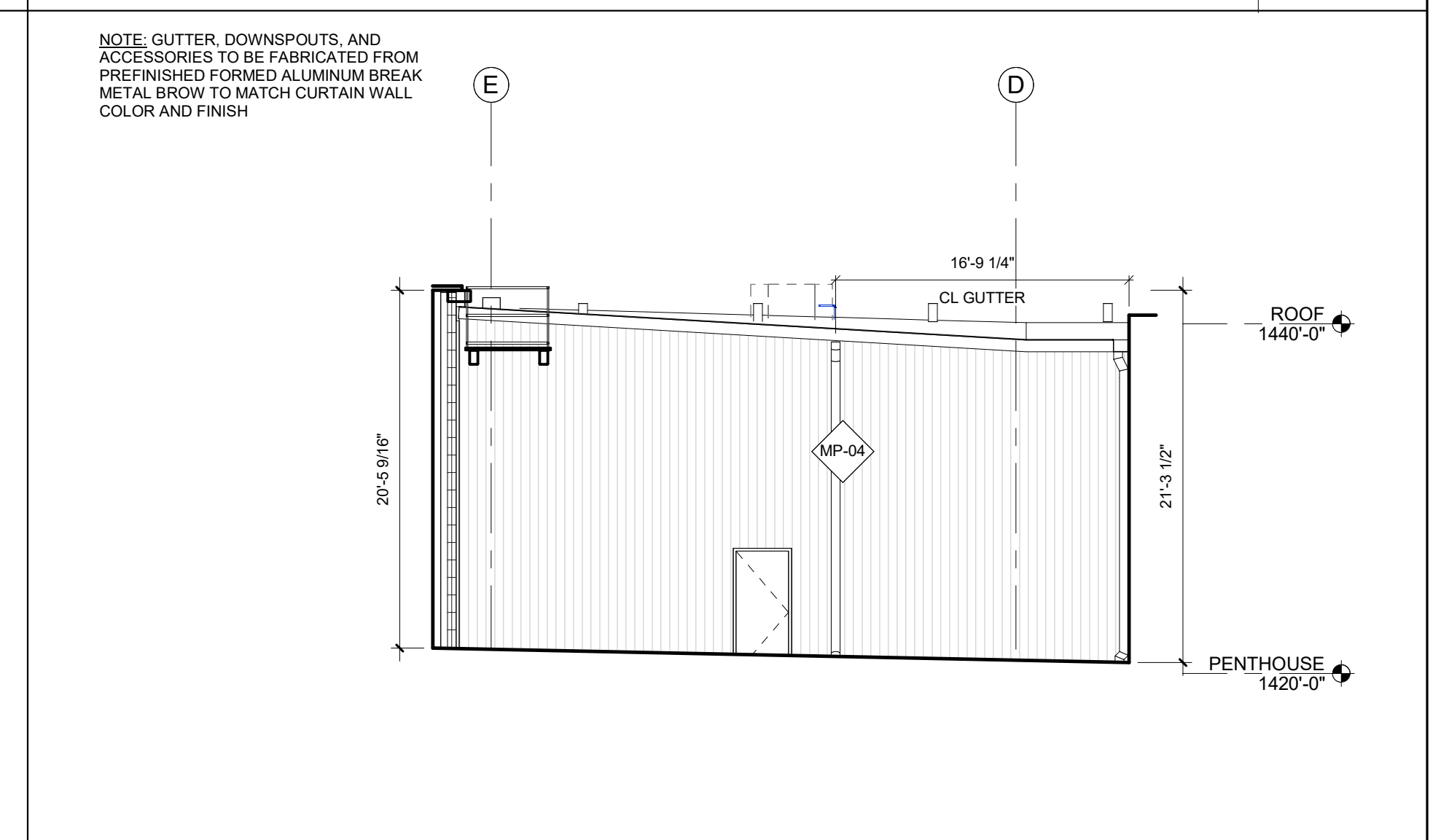

PARTIAL ELEVATION - CHILLER WELL SOUTH **G01**
1/8" = 1'-0" A03/ A109

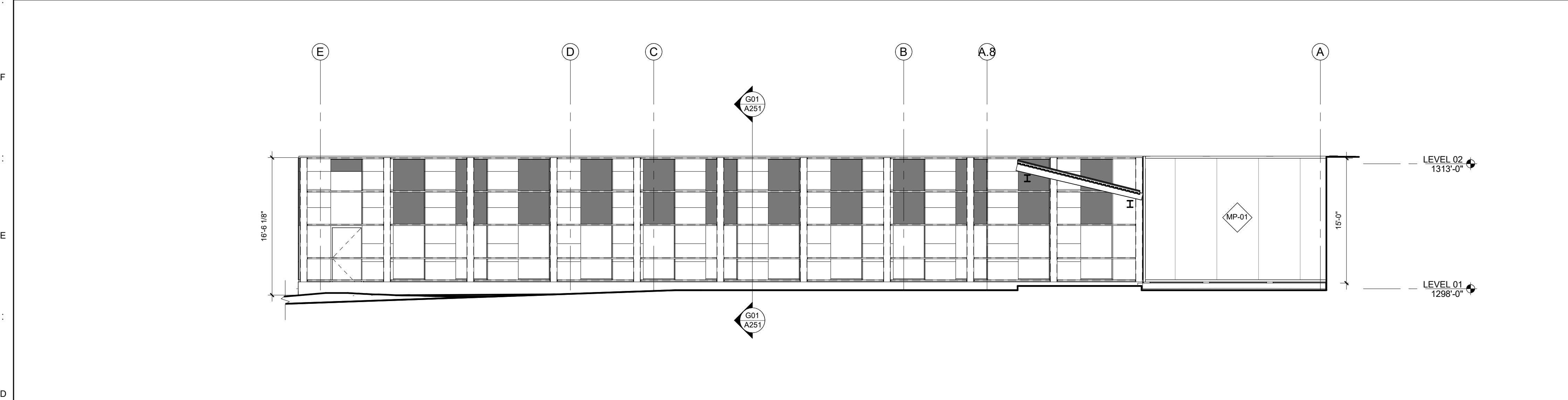

SERVICE YARD SCREEN - LOOKING AT SOUTH ELEVATION FROM YARD **D07**
1/8" = 1'-0" A03/ A111A

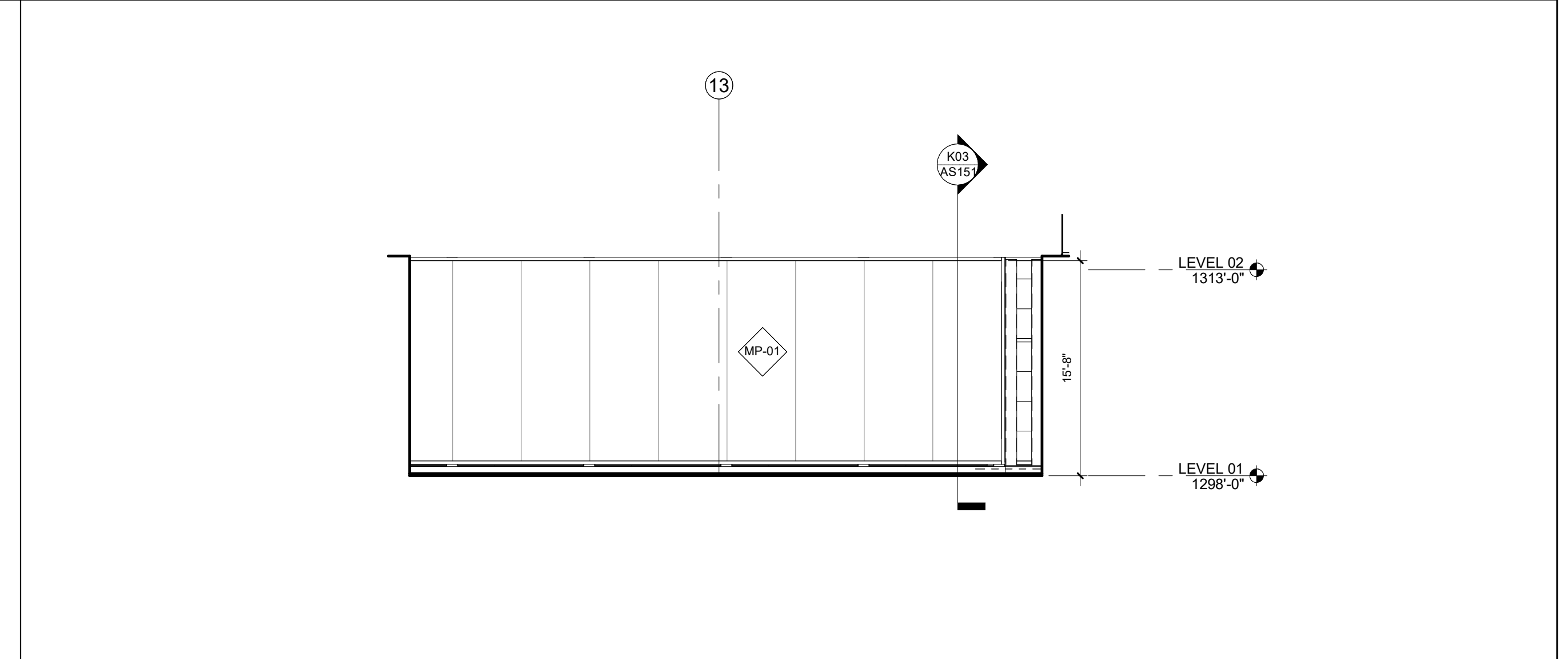

SERVICE YARD SCREEN - LOOKING AT WEST ELEVATION FROM YARD **D01**
1/8" = 1'-0" A1/ 100.1

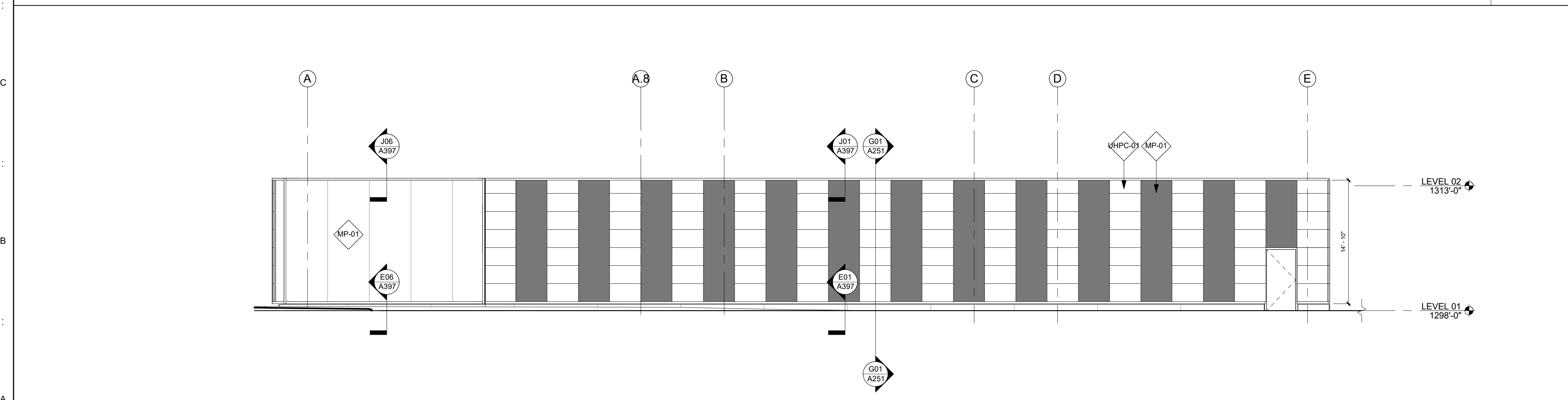

SOUTH ELEVATION - SERVICE YARD **A07**
1/8" = 1'-0" A03/ A102

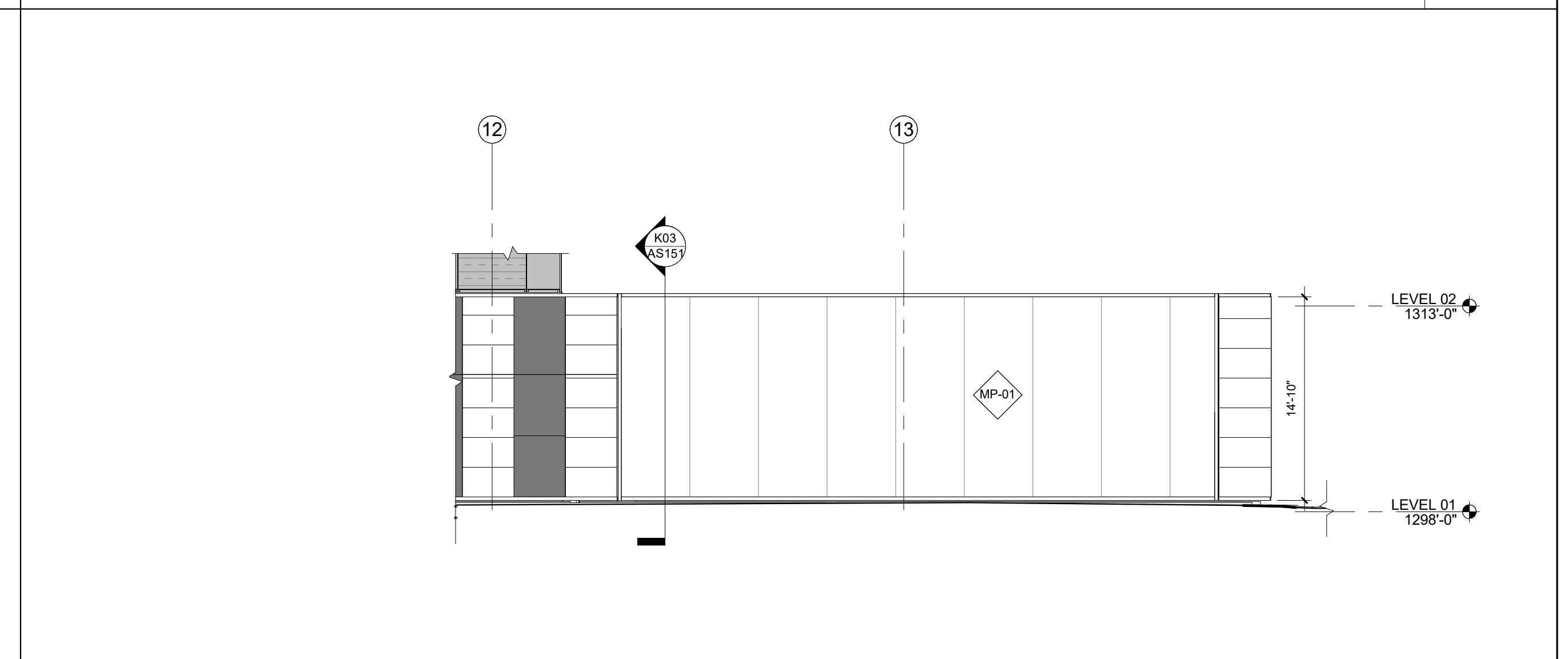

SERVICE YARD SCREEN - WEST ELEVATION **A01**
1/8" = 1'-0" A1/ 100.1

helix
Architecture + Design
KS License No. A-160
220 w 18th street, suite 100
Kansas City, Missouri 64108
P: 816-300-0300
helixus.com

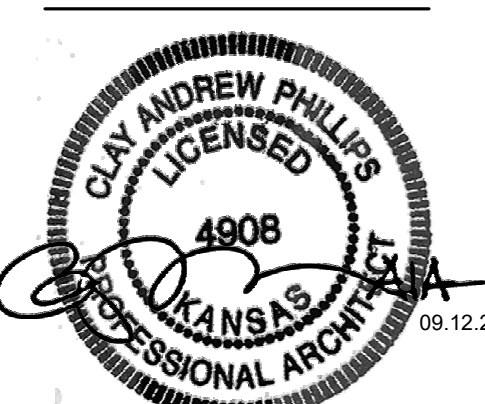

Clay Andrew Phillips
Registered Architect
License #4808

Design Architect
CO Architects
5750 Wilshire Boulevard, Suite 550
Los Angeles, CA 90036
P: 323.525.0500

Civil Engineer / Landscape Architect
MKEC Engineering
411 North Webb Road
Wichita, KS 67206
P: 316.684.9600

Structural Engineer
KPFF Consulting Engineers
1630 Des Peres Road, Suite 100
St. Louis, MO 63131
P: 314.835.0524

MEPPP Engineer
Handerson Engineers
8345 Lenexa Drive
Lenexa, KS 66214
P: 913.742.5000

Fire Sprinkler Design
FSC
8675 West 96th Street
Overland Park, KS 66212
P: 913.722.3473

Audiovisual / IT / Security
NV5 Engineering & Technology
1501 Reedsdale Street, Suite 300
Pittsburgh, PA 15233
P: 402.408.4104

Branding / Signage / Wayfinding
Dimensional Innovations
3421 Merriam Drive
Overland Park, KS 66203
P: 913.384.3488

Building Envelope Consultant
WSP
30 N La Salle Street, Suite 4200
Chicago, IL 60602
P: 312.782.8150

Revisions:

Department of Administration
Office of Facilities & Procurement
Design, Construction &
Compliance
700 SW Harrison, Suite 1200
Topeka, Kansas 66603
Phone: 785-296-8899

WICHITA STATE UNIVERSITY AND
THE UNIVERSITY OF KANSAS MEDICAL CENTER
WICHITA BIOMEDICAL CAMPUS - PHASE 1
201 S. TOPEKA AVENUE
WICHITA, KANSAS 67202
DRAWN BY: Author
DATE: 08.12.2024

BUILDING ELEVATIONS
- SERVICE

A-014707

A204

BID PACKAGE #3

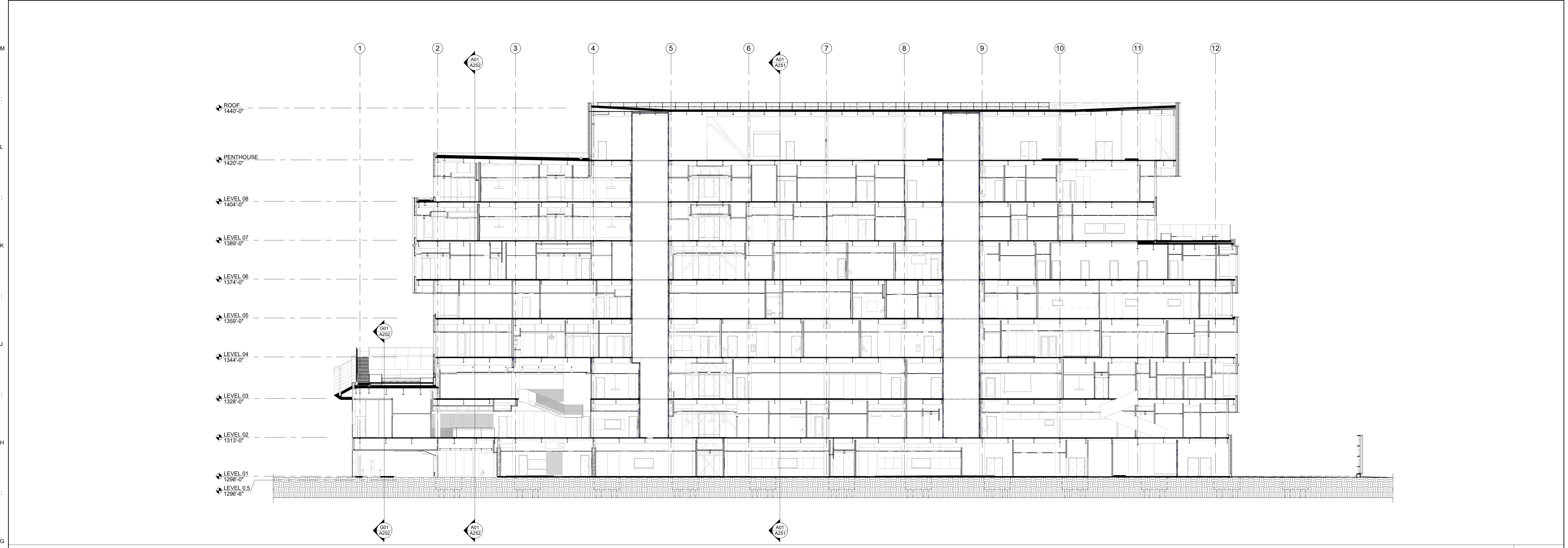

BUILDING SECTION - NORTH-SOUTH **G01**
 1/16" = 1'-0" A03/ A101

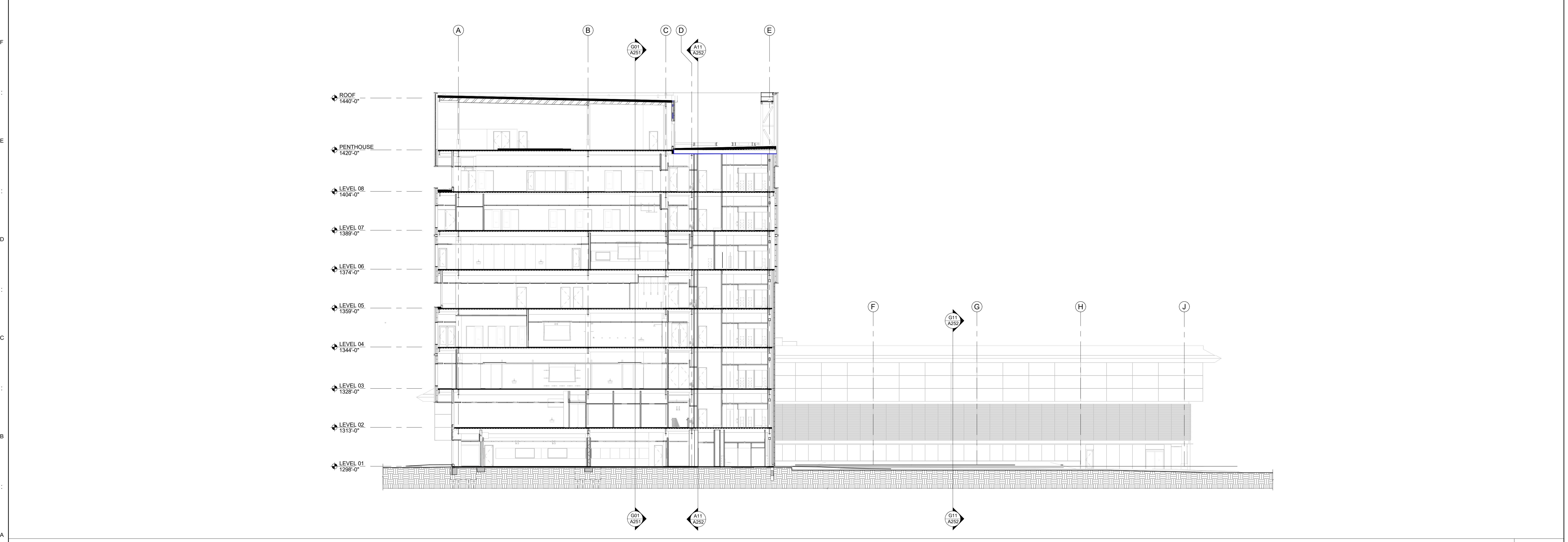

BUILDING SECTION - EAST-WEST **A01**
 1/16" = 1'-0" A03/ A101

helix
 Architecture + Design
 KS License No. A-160
 220 w 18th street, suite 100
 Kansas City, Missouri 64108
 P: 816-300-0300
 helixus.com

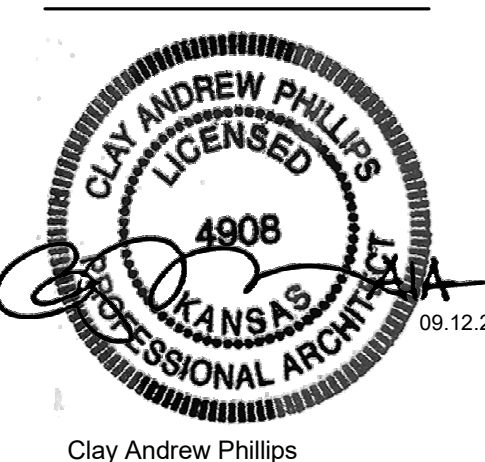

Clay Andrew Phillips
 Registered Architect
 License #4908

Design Architect
 CO Architects
 5750 Wilshire Boulevard, Suite 550
 Los Angeles, CA 90036
 P: 323.525.0500

Civil Engineer / Landscape Architect
 MKEC Engineering
 411 North Webb Road
 Wichita, KS 67206
 P: 316.684.9600

Structural Engineer
 KPFF Consulting Engineers
 1630 Des Peres Road, Suite 100
 St. Louis, MO 63131
 P: 314.835.0524

MEPPP Engineer
 Henderson Engineers
 8345 Lenexa Drive
 Lenexa, KS 66214
 P: 913.742.5000

Fire Sprinkler Design
 FSC
 8675 West 96th Street
 Overland Park, KS 66212
 P: 913.722.3473

Audiovisual / IT / Security
 NV5 Engineering & Technology
 1501 Reedsdale Street, Suite 300
 Pittsburgh, PA 15233
 P: 402.408.4104

Branding / Signage / Wayfinding
 Dimensional Innovations
 3421 Merriam Drive
 Overland Park, KS 66203
 P: 913.384.3488

Building Envelope Consultant
 WSP
 30 N La Salle Street, Suite 4200
 Chicago, IL 60602
 P: 312.782.8150

Revisions:

Department of Administration Office of Facilities & Procurement Design, Construction & Compliance 700 SW Harrison, Suite 1200 Topeka, Kansas 66603 Phone 785-296-8899

WICHITA STATE UNIVERSITY AND
 THE UNIVERSITY OF KANSAS MEDICAL CENTER
WICHITA BIOMEDICAL CAMPUS - PHASE 1
 201 S. TOPEKA AVENUE
 WICHITA, KANSAS 67202
 DATE: 08.12.2024
 DRAWN BY: Author

BUILDING SECTIONS
A-014707
A251
BID PACKAGE #3

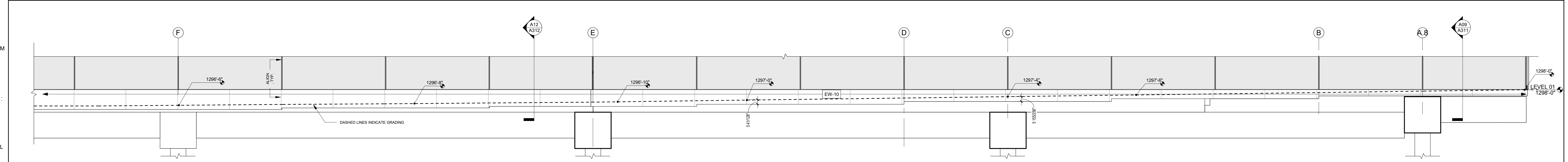

STONE BASE ELEVATION - GRID F TO A.8 **K01**
1/4" = 1'-0"
A1/ 100.1

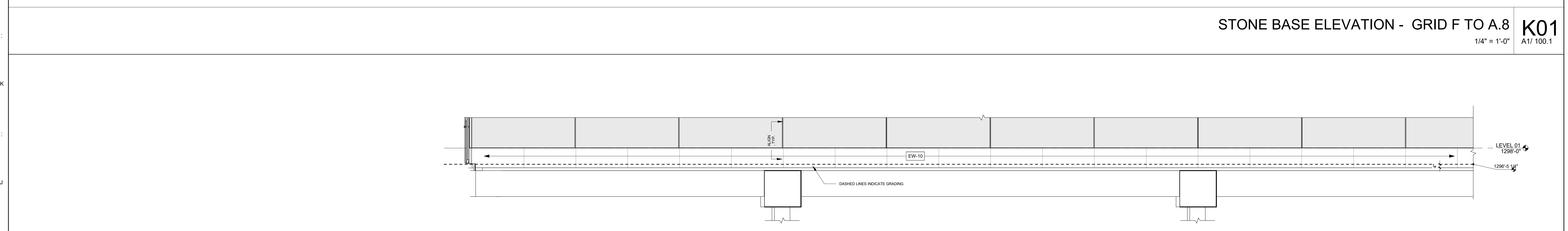

STONE BASE ELEVATION - GRID J TO F **H01**
1/4" = 1'-0"
A1/ 100.1

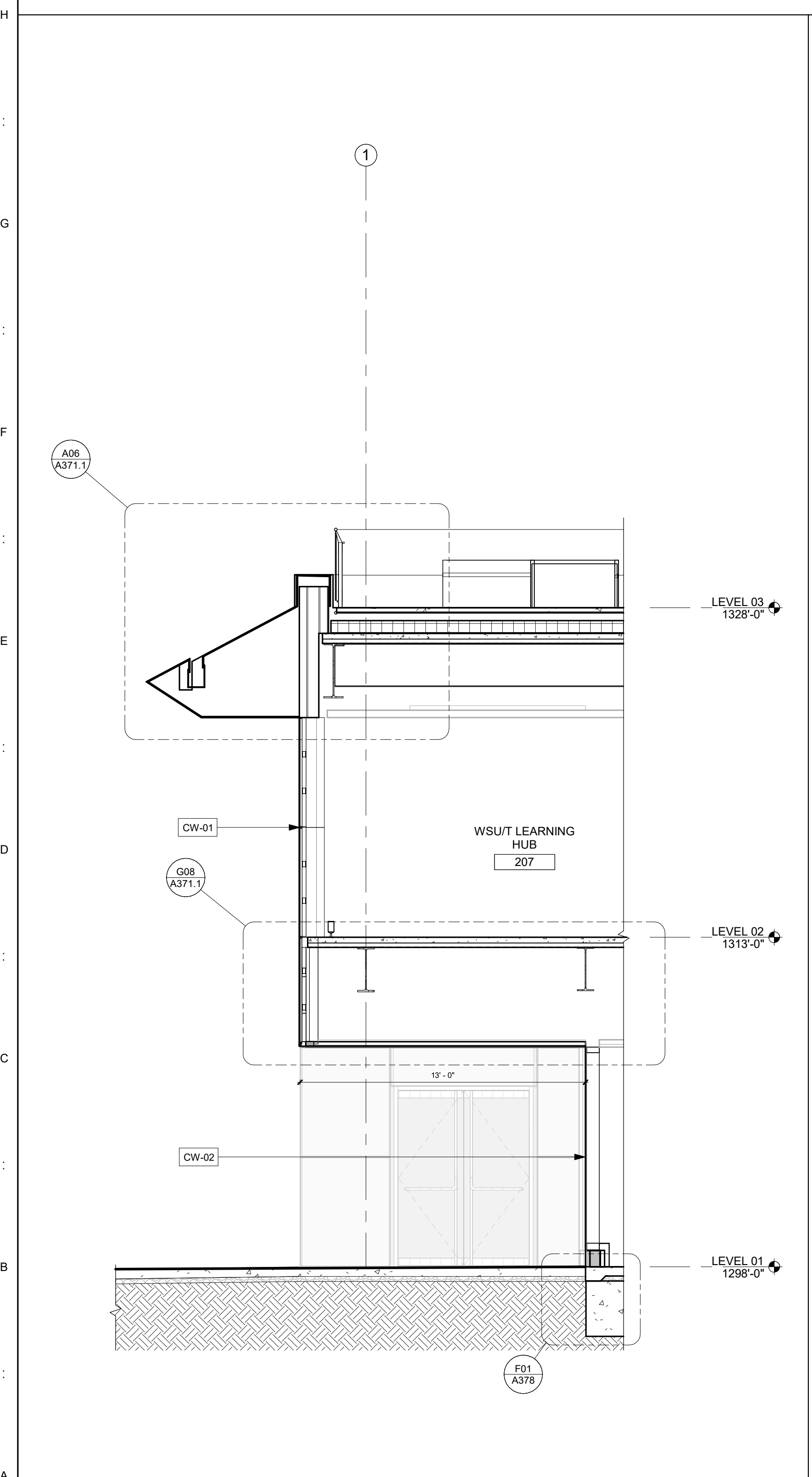

SECTION 1 **A13**
1/4" = 1'-0"
A01/ A311

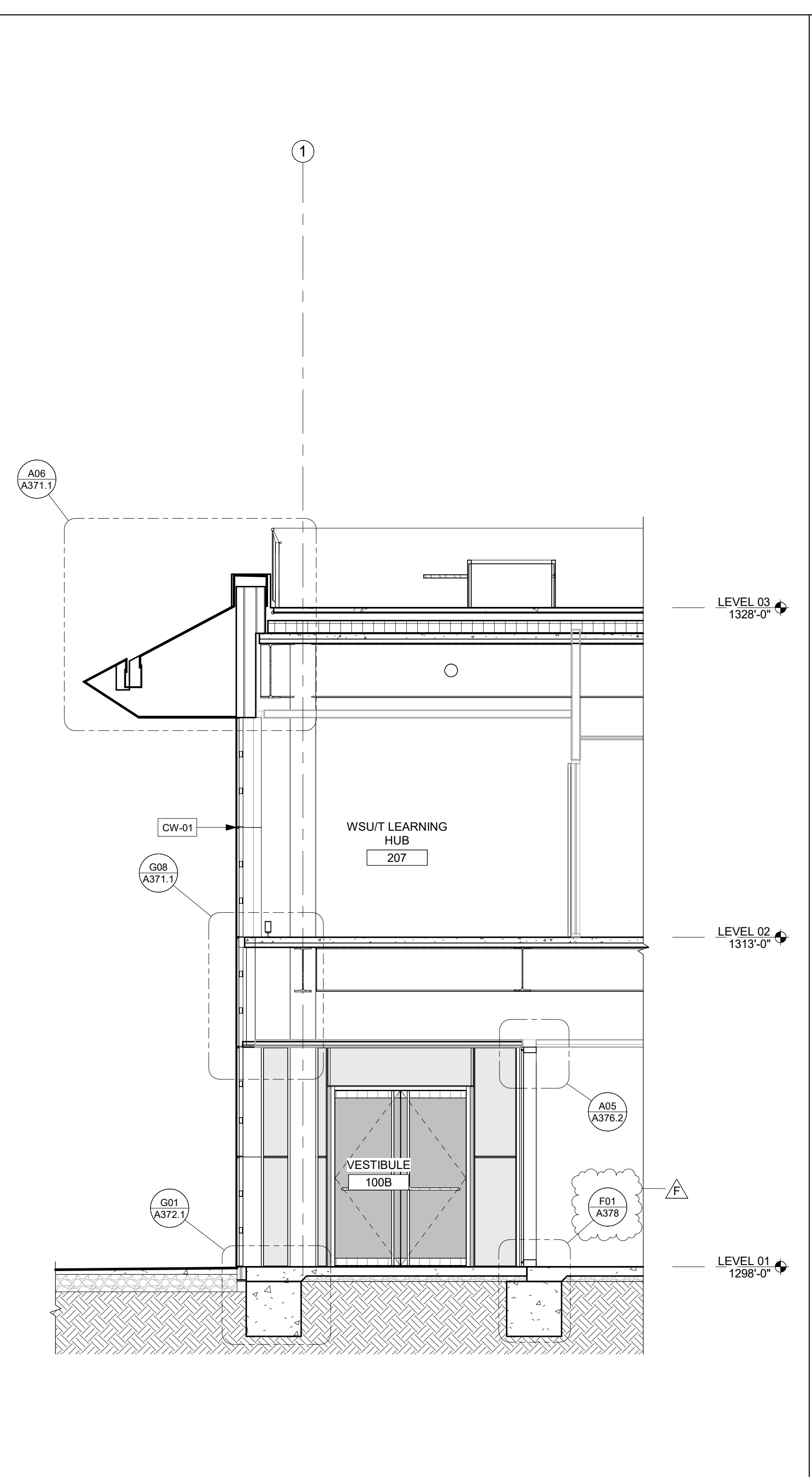

SECTION 2 **A09**
1/4" = 1'-0"
A01/ A311

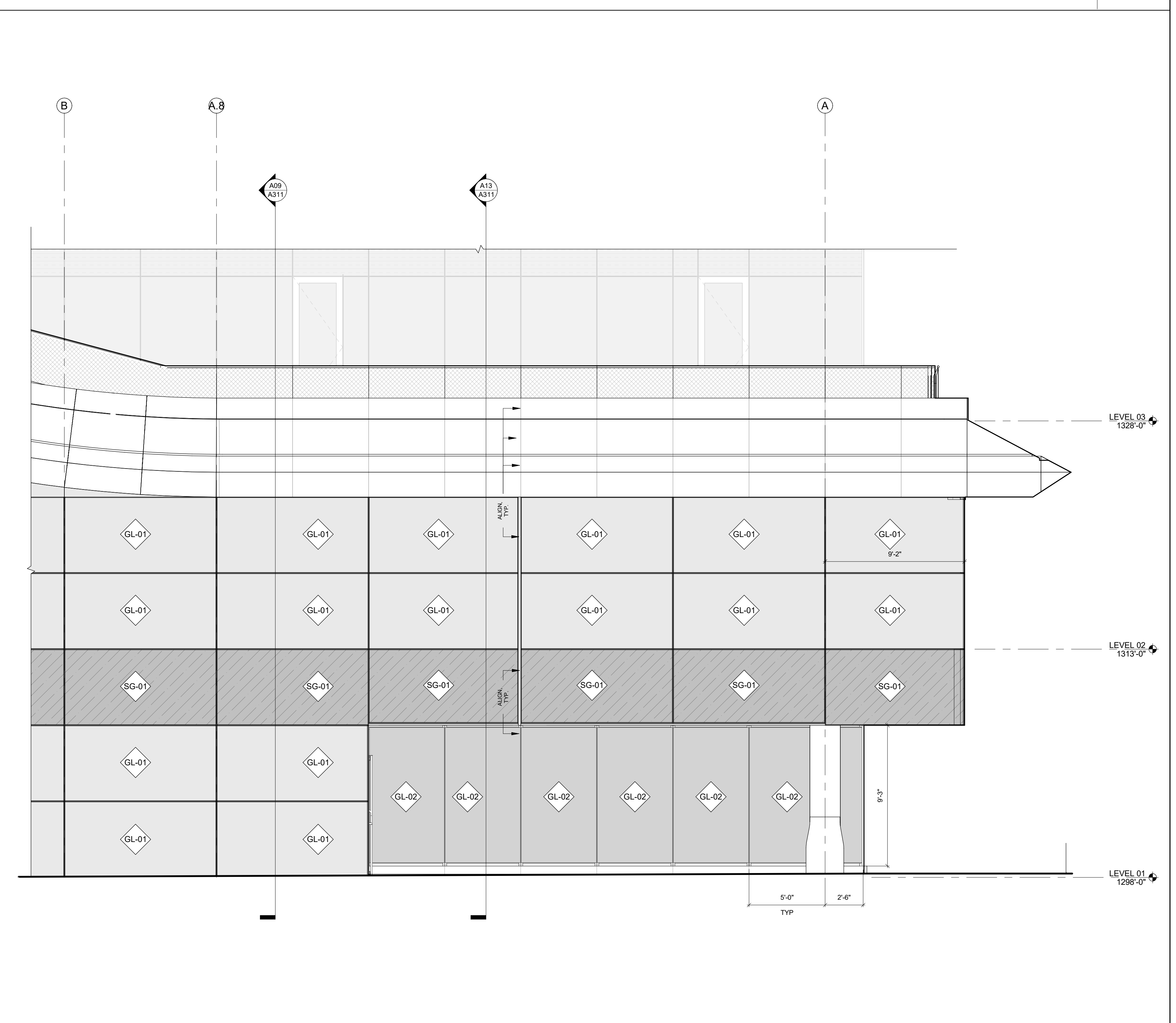

ENLARGED ELEVATION - GRID A TO B **A01**
1/4" = 1'-0"
G03/ A201

helix
Architecture + Design
KS License No. A-160
220 W 18th Street, Suite 100
Kansas City, Missouri 64108
P: 816-300-0300
helixus.com

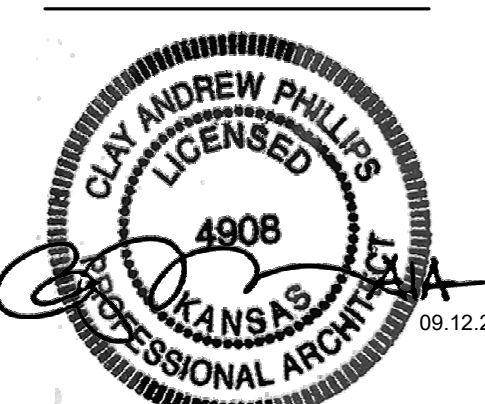

Clay Andrew Phillips
Registered Architect
License #4908

Design Architect
CO Architects
5750 Wilshire Boulevard, Suite 550
Los Angeles, CA 90036
P: 323.525.0500

Civil Engineer / Landscape Architect
MKEC Engineering
411 North Webb Road
Wichita, KS 67206
P: 316.684.9600

Structural Engineer
KPF Consulting Engineers
1630 Des Peres Road, Suite 100
St. Louis, MO 63131
P: 314.835.0524

MEPPP Engineer
Henderson Engineers
8345 Lenexa Drive
Lenexa, KS 66214
P: 913.742.5000

Fire Sprinkler Design
FSC
8675 West 96th Street
Overland Park, KS 66212
P: 913.722.3473

Audiovisual / IT / Security
NV5 Engineering & Technology
1501 Reedsdale Street, Suite 300
Pittsburgh, PA 15233
P: 402.408.4104

Branding / Signage / Wayfinding
Dimensional Innovations
3421 Meriam Drive
Overland Park, KS 66203
P: 913.384.3488

Building Envelope Consultant
WSP
30 N La Salle Street, Suite 4200
Chicago, IL 60602
P: 312.782.8150

Revisions:
F 11.14.24 BP #3 Addendum 003

Department of Administration
Office of Facilities & Procurement
Design, Construction & Compliance
700 SW Harrison, Suite 1200
Topeka, Kansas 66603
Phone: 785-296-8899

WICHITA STATE UNIVERSITY AND
THE UNIVERSITY OF KANSAS MEDICAL CENTER
WICHITA BIOMEDICAL CAMPUS - PHASE 1
201 S. TOPEKA AVENUE
WICHITA, KANSAS 67202
DRAWN BY: Author
DATE: 08.12.2024

PAVILION ENVELOPE - NORTH

A-014707

A311

BID PACKAGE #3

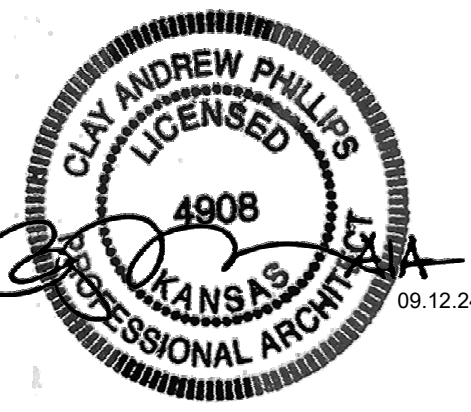

Revisions:	
E	10.14.24 BP #3 Addendum 001

Department of Administration
Office of Facilities & Procurement
Management
Design, Construction &
Commissioning
700 SW Harrison, Suite 1200
Topeka, Kansas 66603
Phone: 785-296-8899

WICHITA STATE UNIVERSITY AND
THE UNIVERSITY OF KANSAS MEDICAL CENTER
WICHITA BIOMEDICAL CAMPUS - PHASE 1
201 S. TOPEKA AVENUE
WICHITA, KANSAS 67202
DRAWN BY: Author
DATE: 08.12.2024

PAVILION ENVELOPE - EAST

A-014707

A314

BID PACKAGE #3

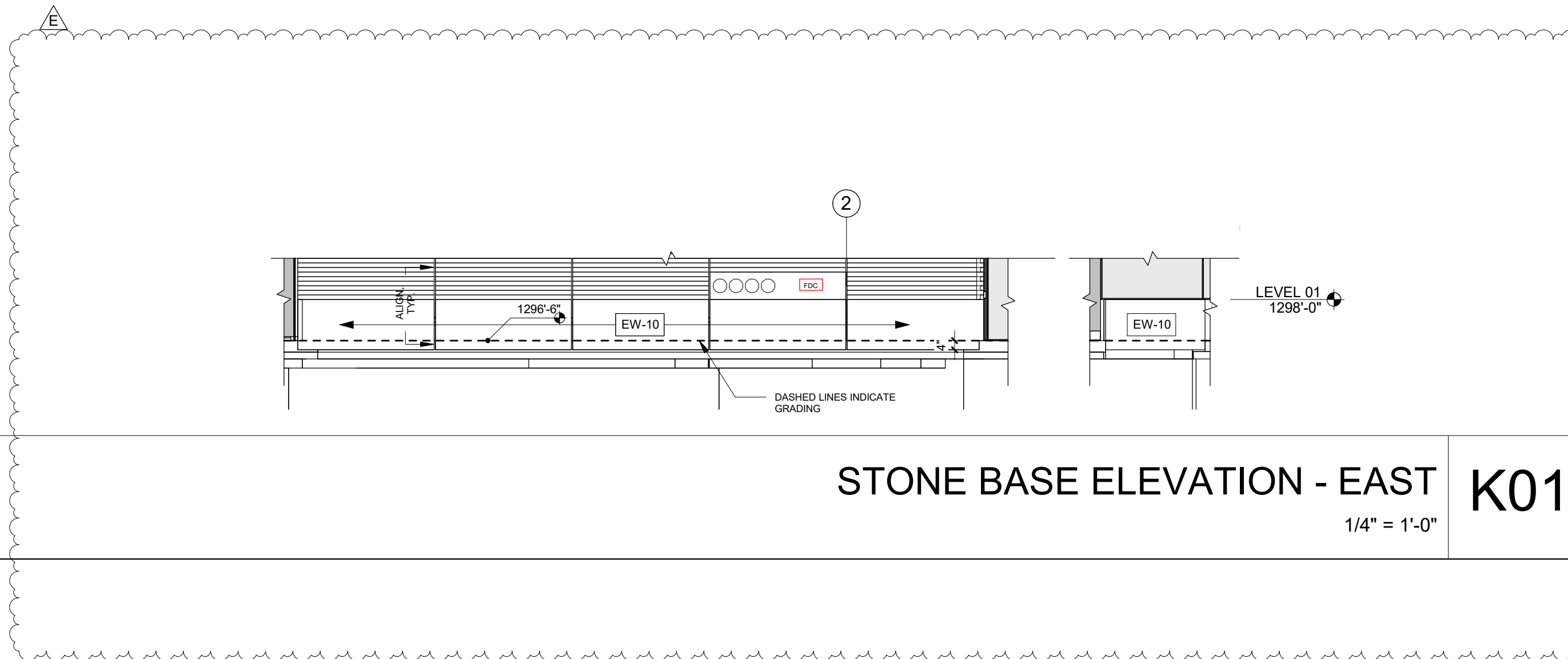

STONE BASE ELEVATION - EAST K01
1/4" = 1'-0"

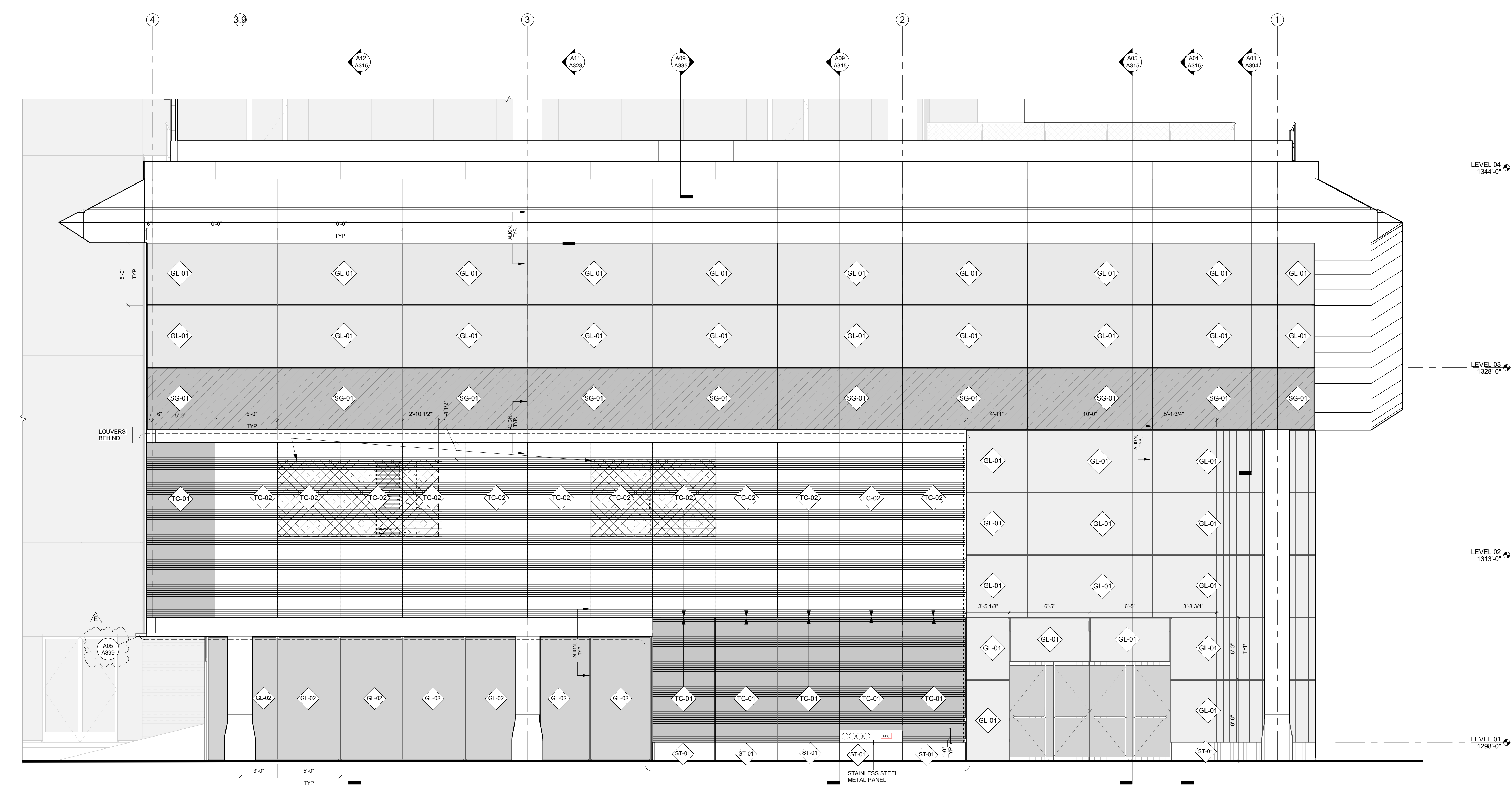

ENLARGED ELEVATION A01
1/4" = 1'-0"
A03/ A201

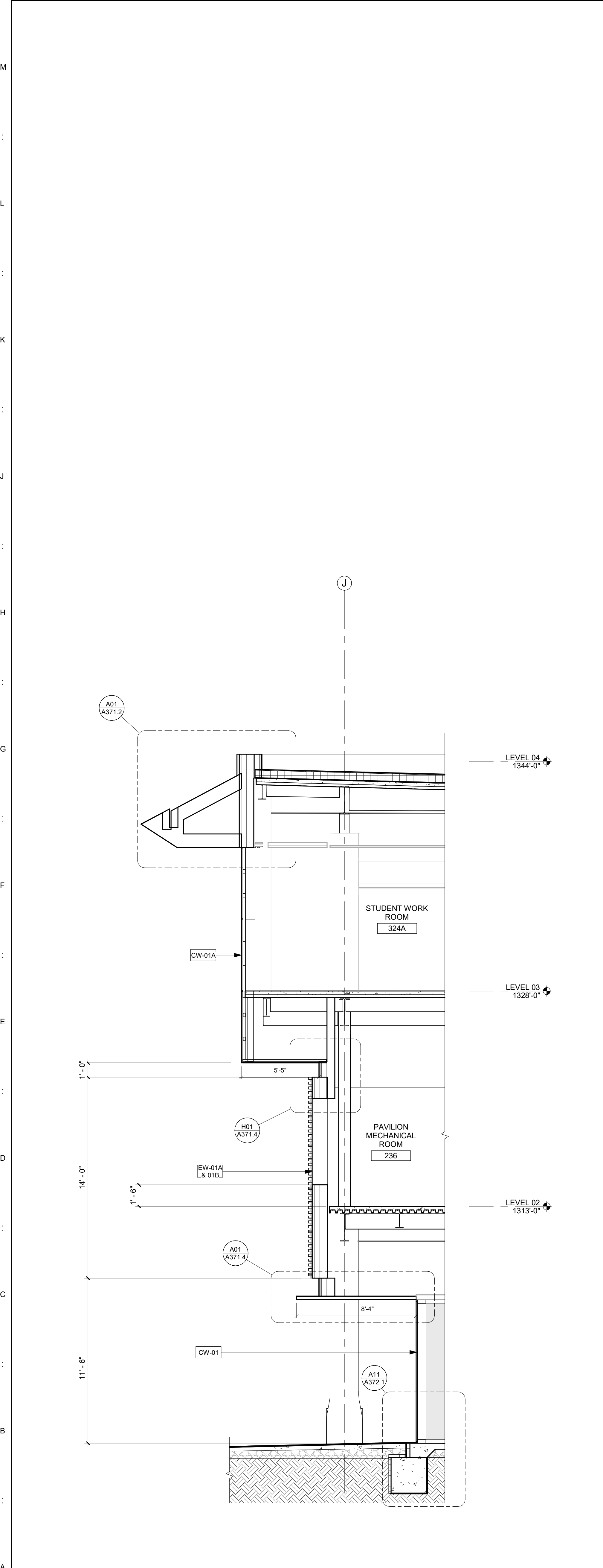

WALL SECTION 4 **A12**
1/4" = 1'-0"
A01/ A314

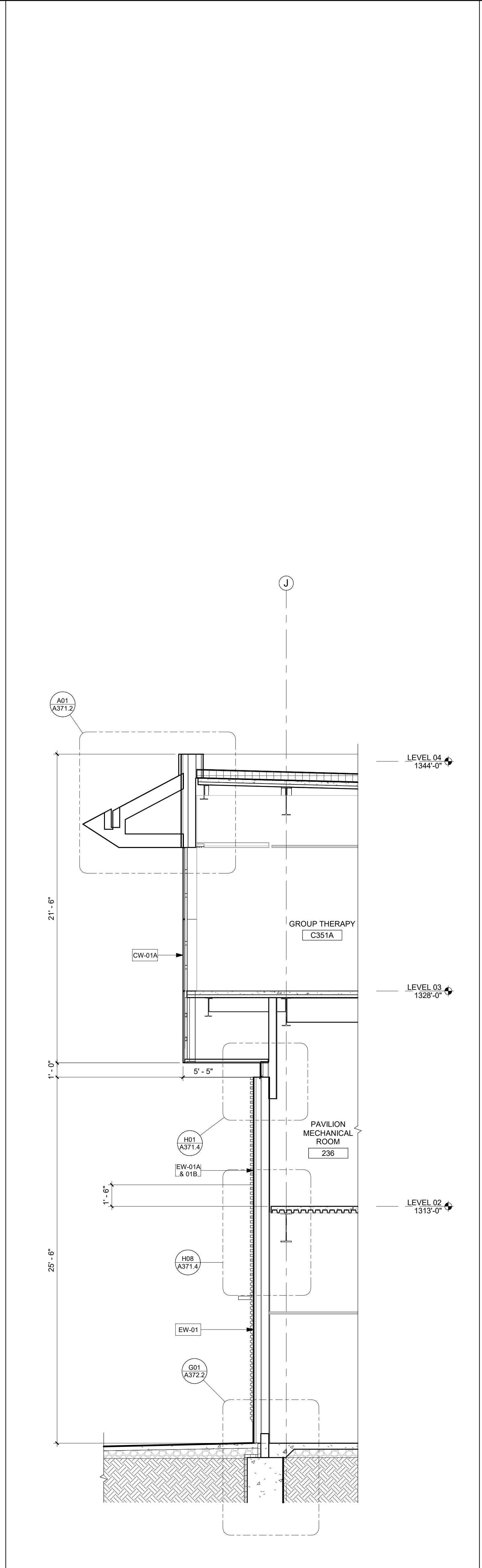

WALL SECTION 3 **A09**
1/4" = 1'-0"
A01/ A314

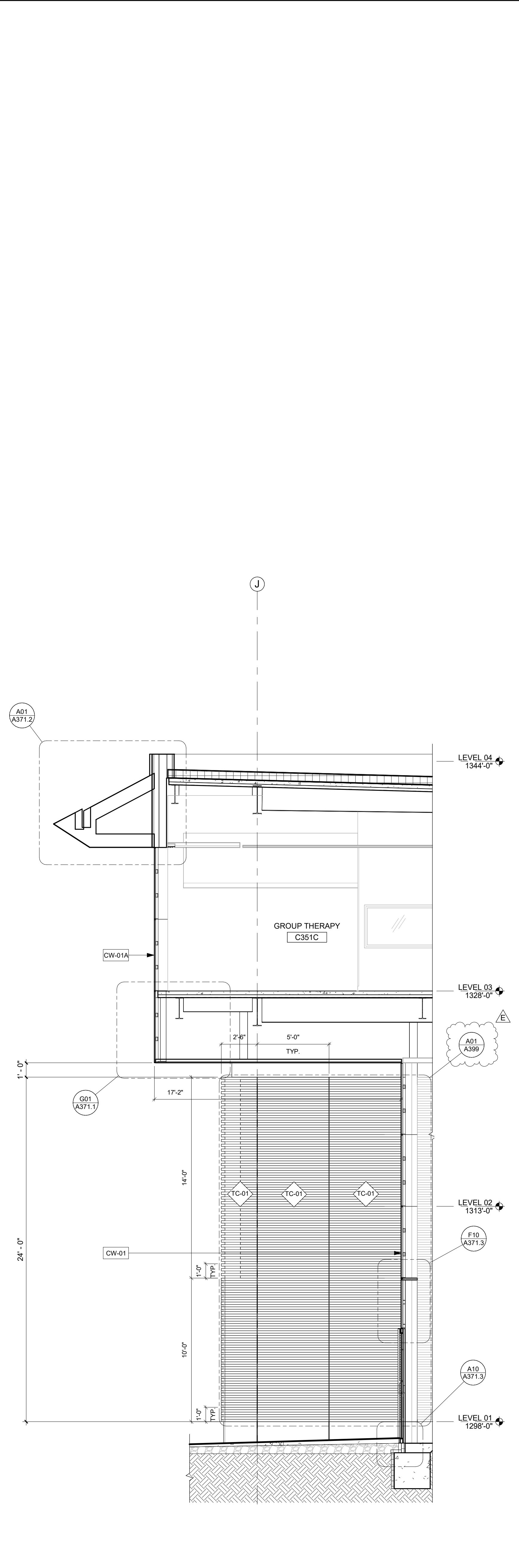

WALL SECTION 2 **A05**
1/4" = 1'-0"
A01/ A314

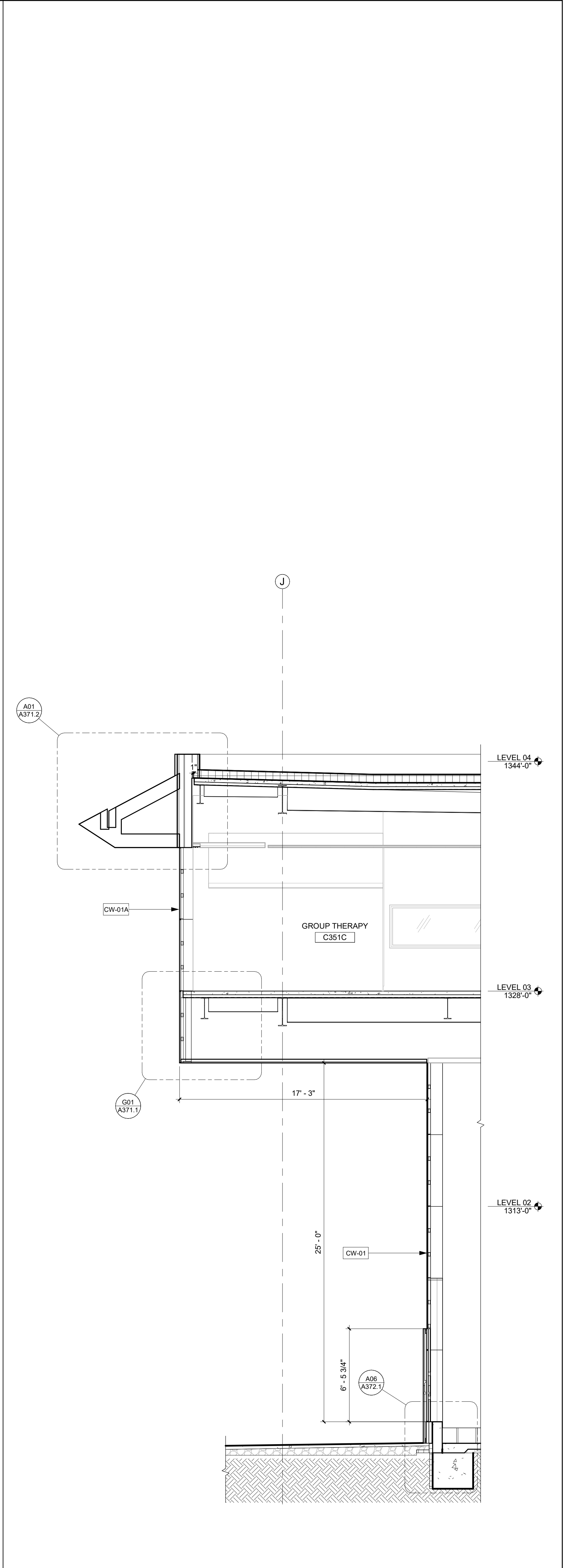

WALL SECTION 1 **A01**
1/4" = 1'-0"
G01/ A252

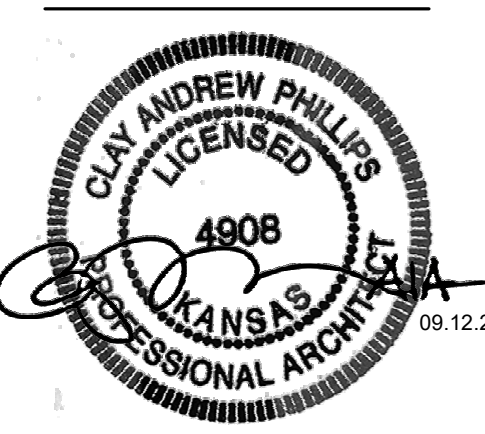

Clay Andrew Phillips
Registered Architect
License #4908

Design Architect
CO Architects
5750 Wilshire Boulevard, Suite 550
Los Angeles, CA 90036
P: 323.525.0500

Civil Engineer / Landscape Architect
MKEC Engineering
411 North Webb Road
Wichita, KS 67206
P: 316.684.9600

Structural Engineer
KPF Consulting Engineers
1630 Des Peres Road, Suite 100
St. Louis, MO 63131
P: 314.835.0524

MEPPP Engineer
Henderson Engineers
8345 Lenexa Drive
Lenexa, KS 66214
P: 913.742.5000

Fire Sprinkler Design
FSC
8675 West 96th Street
Overland Park, KS 66212
P: 913.722.3473

Audiovisual / IT / Security
NV5 Engineering & Technology
1501 Reedsdale Street, Suite 300
Pittsburgh, PA 15233
P: 402.408.4104

Branding / Signage / Wayfinding
Dimensional Innovations
3421 Merriam Drive
Overland Park, KS 66203
P: 913.384.3488

Building Envelope Consultant
WSP
30 N La Salle Street, Suite 4200
Chicago, IL 60602
P: 312.782.8150

Revisions:	
E	10.14.24 BP #3 Addendum 01

Department of Administration
Office of Facilities & Procurement
Design, Construction & Compliance
700 SW Harrison, Suite 1200
Topeka, Kansas 66603
Phone 785-296-8899

WICHITA STATE UNIVERSITY AND
THE UNIVERSITY OF KANSAS MEDICAL CENTER
WICHITA BIOMEDICAL CAMPUS - PHASE 1
201 S. TOPEKA AVENUE
WICHITA, KANSAS 67202
DRAWN BY: Author
DATE: 08.12.2024

PAVILION ENVELOPE - EAST

A-014707

A315

BID PACKAGE #3

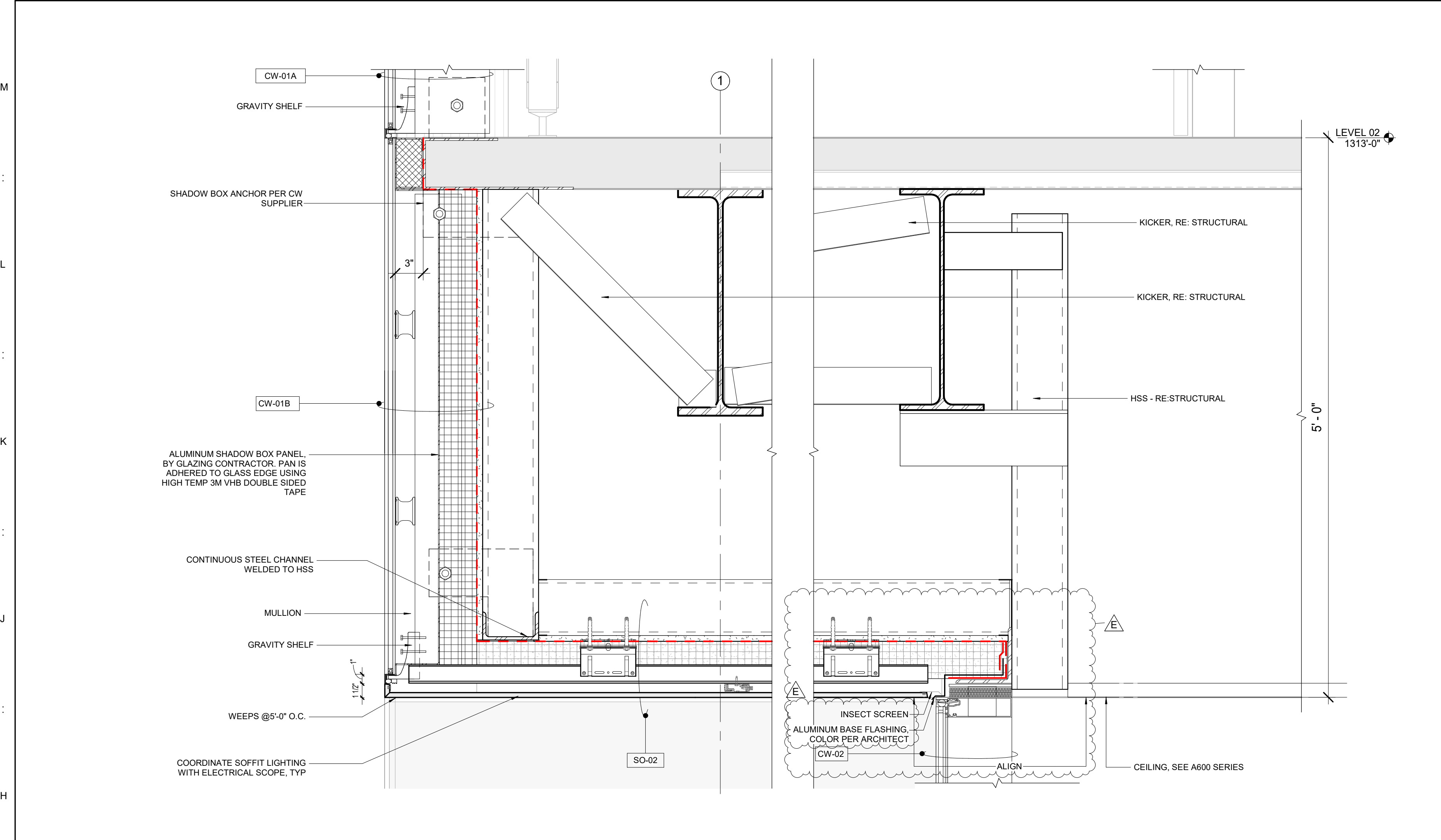

CW-01 SOFFIT TO CW-02
 1 1/2" = 1'-0"
G08
 A03/ A122B

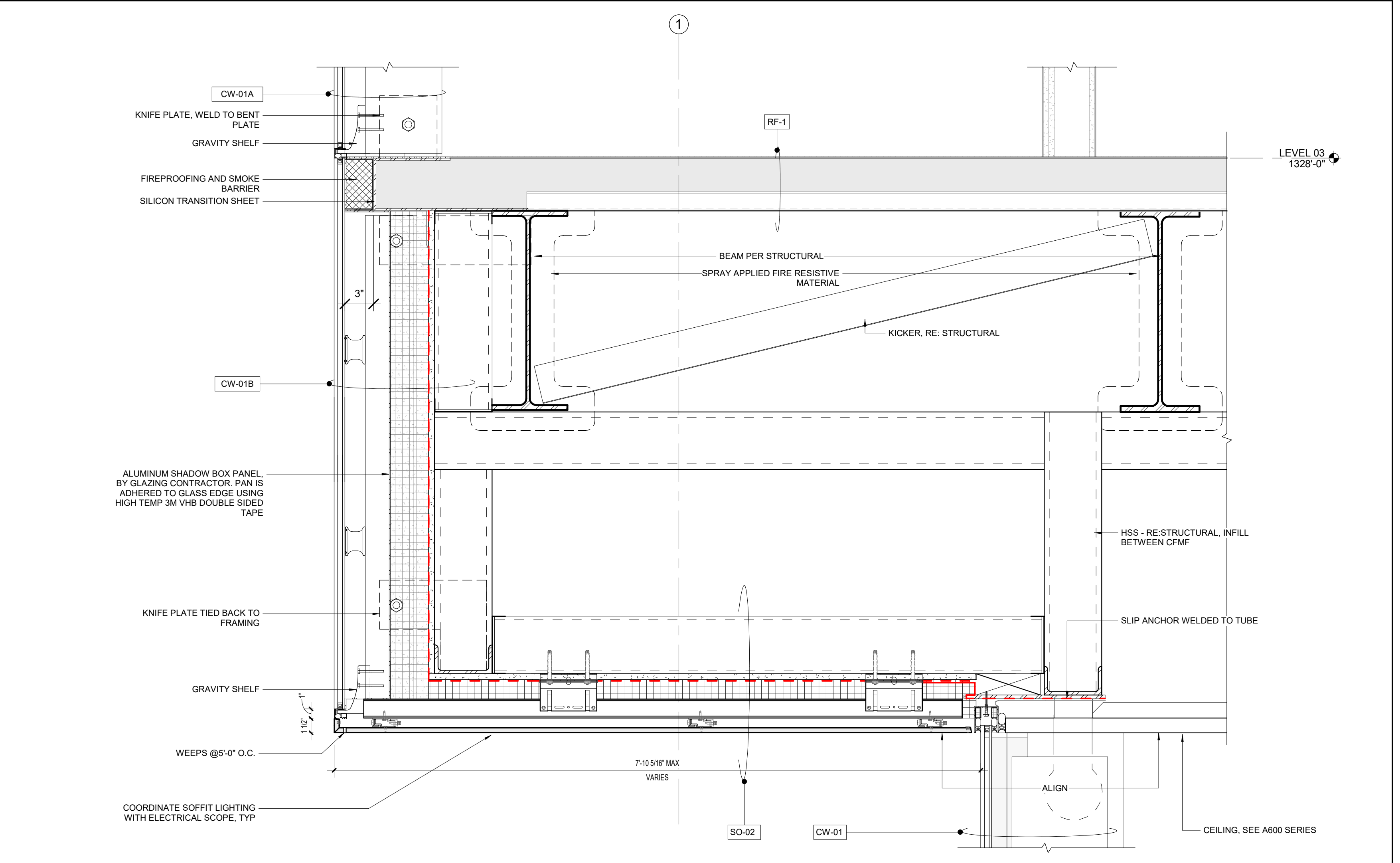

CW-01 SOFFIT TO CW-01
 1 1/2" = 1'-0"
G01
 A03/ A123C

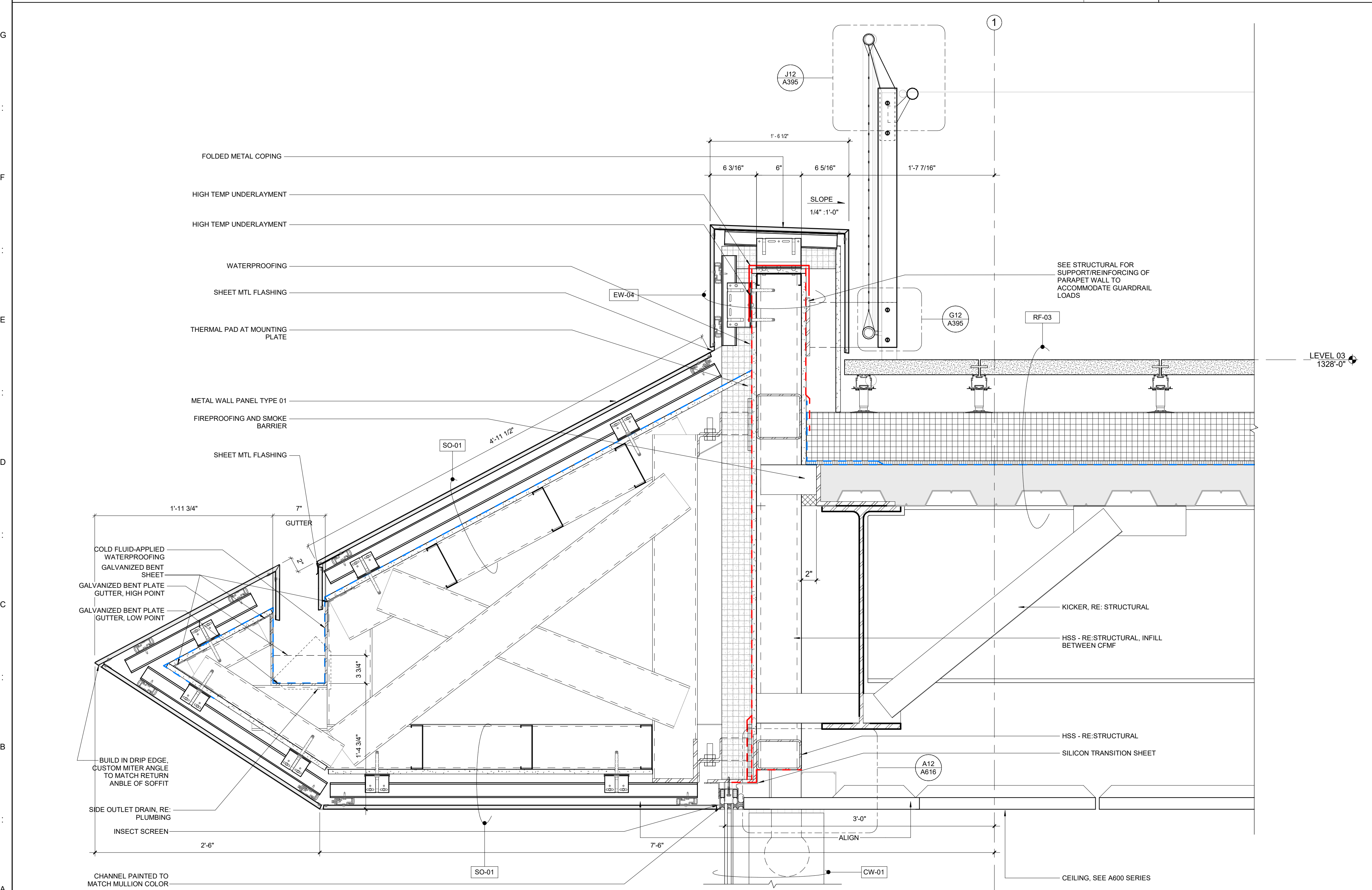

EYEBROW SOFFIT @CW-01
 1 1/2" = 1'-0"
A06
 A03/ A123B

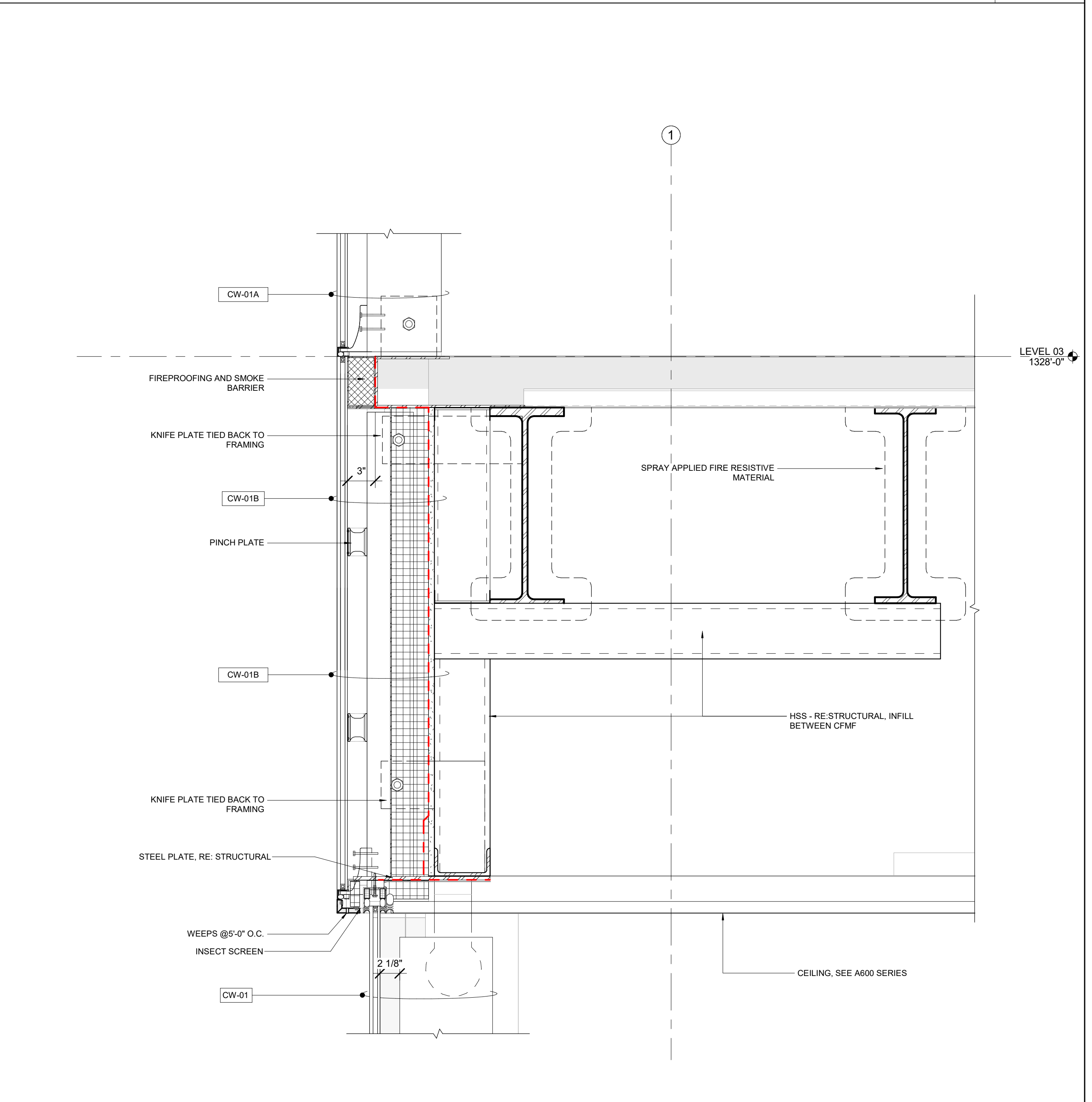

CW-01 SOFFIT TO CW-01
 1 1/2" = 1'-0"
A01
 A03/ A123B

helix
 Architecture + Design
 KS License No. A-160
 220 w 18th street, suite 100
 Kansas City, Missouri 64108
 P: 816-300-0300
 helixus.com

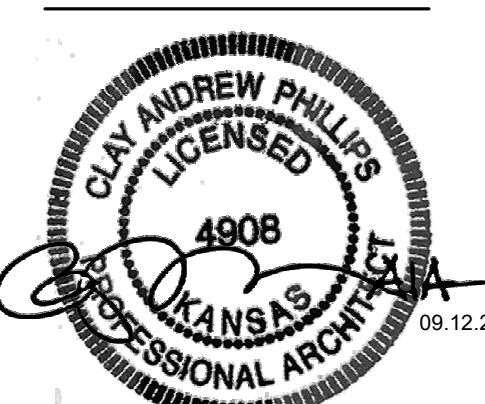

Clay Andrew Phillips
 Registered Architect
 License #4908

Design Architect
 CO Architects
 5750 Wilshire Boulevard, Suite 550
 Los Angeles, CA 90036
 P: 323.525.0500

Civil Engineer / Landscape Architect
 MKEC Engineering
 411 North Webb Road
 Wichita, KS 67206
 P: 316.684.9600

Structural Engineer
 KPFF Consulting Engineers
 1630 Des Peres Road, Suite 100
 St. Louis, MO 63131
 P: 314.835.0524

MEFP Engineer
 Henderson Engineers
 8345 Lenexa Drive
 Lenexa, KS 66214
 P: 913.742.5000

Fire Sprinkler Design
 FSC
 8675 West 96th Street
 Overland Park, KS 66212
 P: 913.722.3473

Audiovisual / IT / Security
 NV5 Engineering & Technology
 1501 Reedsdale Street, Suite 300
 Pittsburgh, PA 15233
 P: 402.408.4104

Branding / Signage / Wayfinding
 Dimensional Innovations
 3421 Merriam Drive
 Overland Park, KS 66203
 P: 913.384.3488

Building Envelope Consultant
 WSP
 30 N La Salle Street, Suite 4200
 Chicago, IL 60602
 P: 312.782.8150

Revisions:

D	09.19.24	A01-03 to Bid Packages 1 & 2
E	10.14.24	RF #3 Addendum 001

Department of Administration
 Office of Facilities & Procurement
 Design Management
 Construction & Commissioning
 700 SW Harrison, Suite 1200
 Topeka, Kansas 66603
 Phone: 785-296-8899

WICHITA STATE UNIVERSITY AND
 THE UNIVERSITY OF KANSAS MEDICAL CENTER
WICHITA BIOMEDICAL CAMPUS - PHASE 1
 201 S. TOPEKA AVENUE
 WICHITA, KANSAS 67202
 DRAWN BY: Author
 DATE: 08.12.2024

PAVILION SECTION
 DETAILS

A-014707
 A371.1
 BID PACKAGE #3

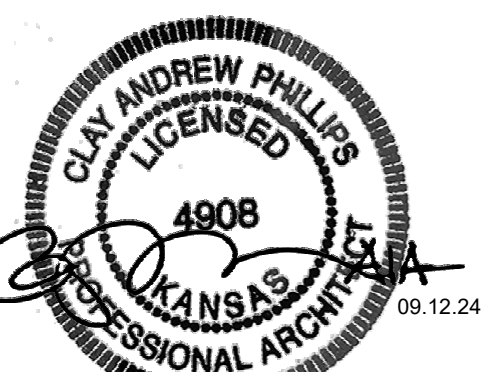

Clay Andrew Phillips
 Registered Architect
 License #4908

Design Architect
 CO Architects
 5750 Wilshire Boulevard, Suite 550
 Los Angeles, CA 90036
 P: 323.525.0500

Civil Engineer / Landscape Architect
 MKEC Engineering
 411 North Webb Road
 Wichita, KS 67206
 P: 316.684.9600

Structural Engineer
 KPFF Consulting Engineers
 1630 Des Peres Road, Suite 100
 St. Louis, MO 63131
 P: 314.835.0524

MEPPP Engineer
 Henderson Engineers
 8345 Lenexa Drive
 Lenexa, KS 66214
 P: 913.742.5000

Fire Sprinkler Design
 FSC
 8675 West 96th Street
 Overland Park, KS 66212
 P: 913.722.3473

Audiovisual / IT / Security
 NV5 Engineering & Technology
 1501 Reedsdale Street, Suite 300
 Pittsburgh, PA 15233
 P: 402.408.4104

Branding / Signage / Wayfinding
 Dimensional Innovations
 3421 Merriam Drive
 Overland Park, KS 66203
 P: 913.384.3488

Building Envelope Consultant
 WSP
 30 N La Salle Street, Suite 4200
 Chicago, IL 60602
 P: 312.782.8150

Revisions:
 D 09.19.24 A01-03 to Bid Packages 1 & 2
 E 10.14.24 (SP #3 Addendum 001)

Department of Administration
 Office of Facilities & Procurement
 Design, Construction &
 Compliance
 700 SW Harrison, Suite 1200
 Topeka, Kansas 66603
 Phone: 785-296-8899

WICHITA STATE UNIVERSITY AND
 THE UNIVERSITY OF KANSAS MEDICAL CENTER
WICHITA BIOMEDICAL CAMPUS - PHASE 1
 201 S. TOPEKA AVENUE
 WICHITA, KANSAS 67202
 DATE: 08.12.2024
 DRAWN BY: Author

PAVILION SECTION
 DETAILS

A-014707

A371.4

BID PACKAGE #3

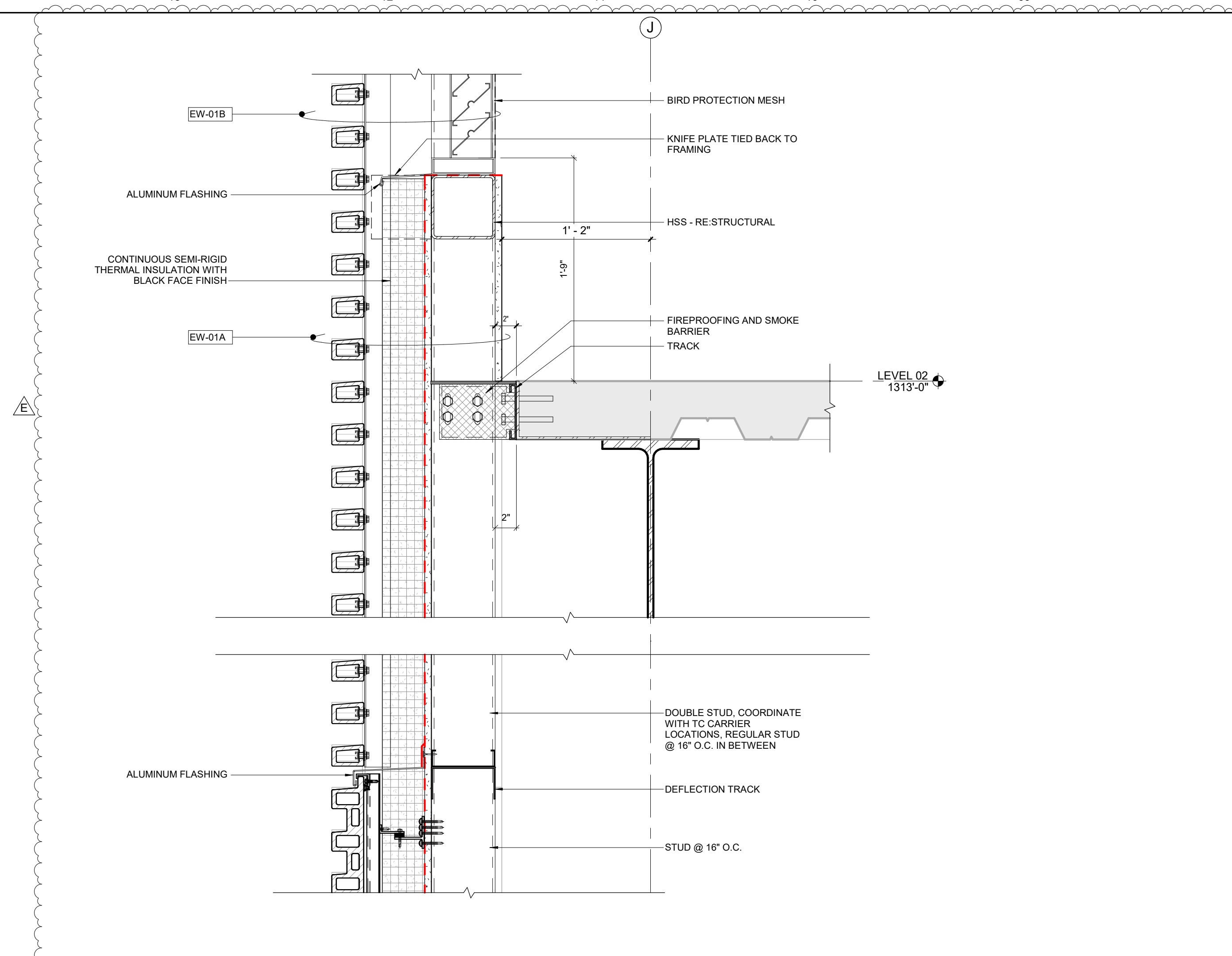

EW-01A TO EW-01B
 1 1/2" = 1'-0"
H08
 A03/ A122C

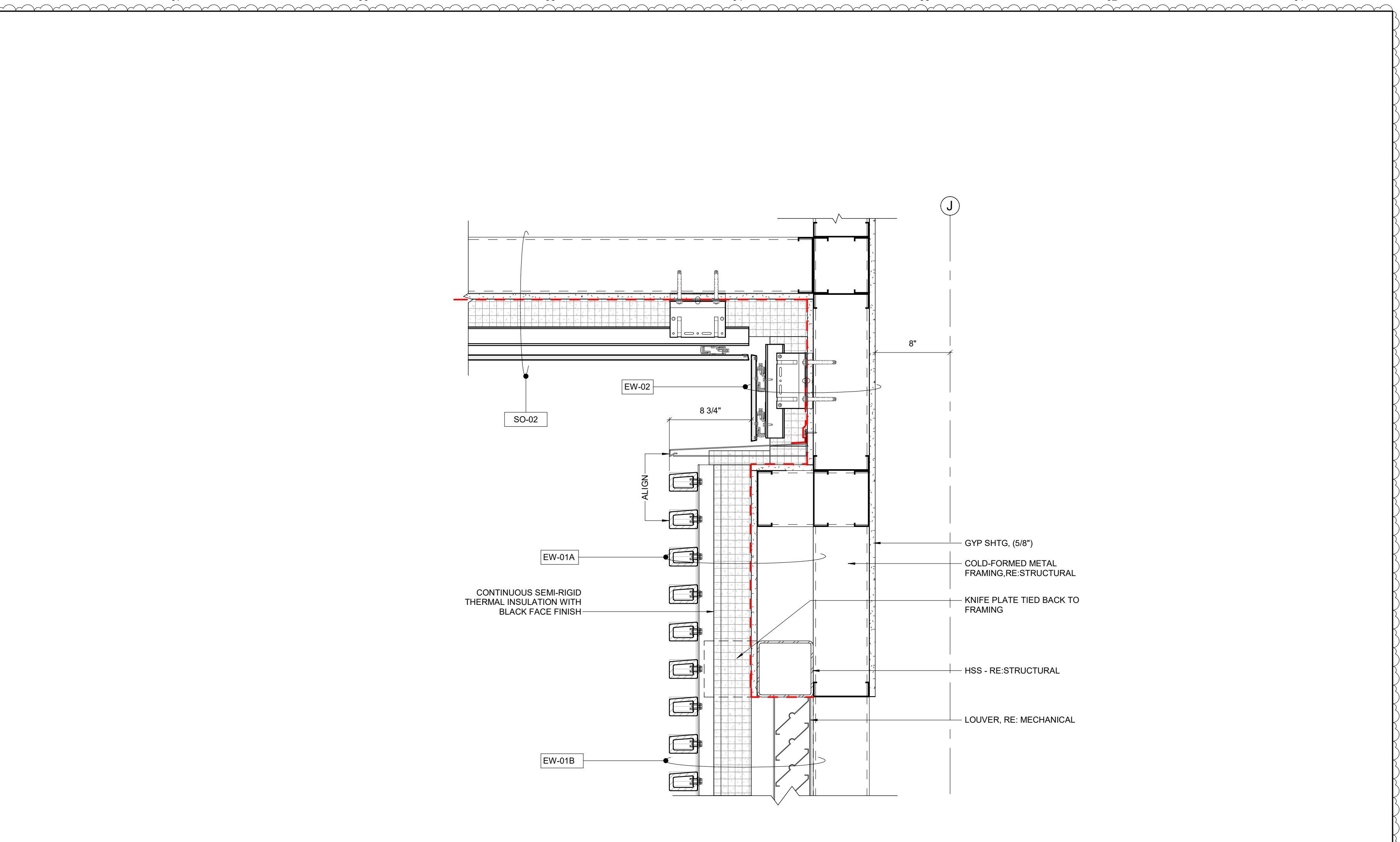

EW-01B TO EW-01A- SOFFIT
 1 1/2" = 1'-0"
H01
 A11/ A313

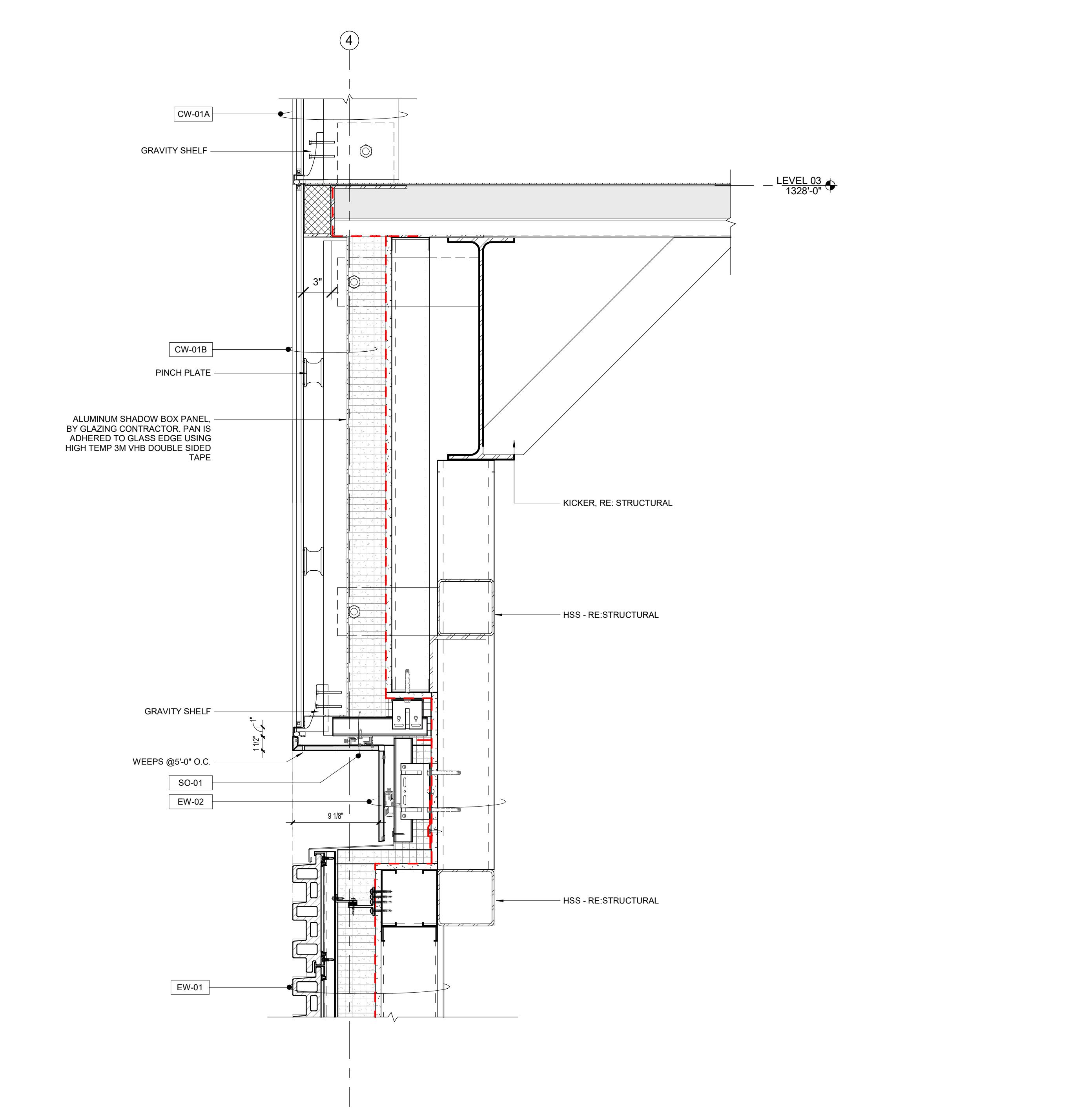

CW-01 TO EW-01 TRANSITION
 1 1/2" = 1'-0"
A08
 A03/ A123C

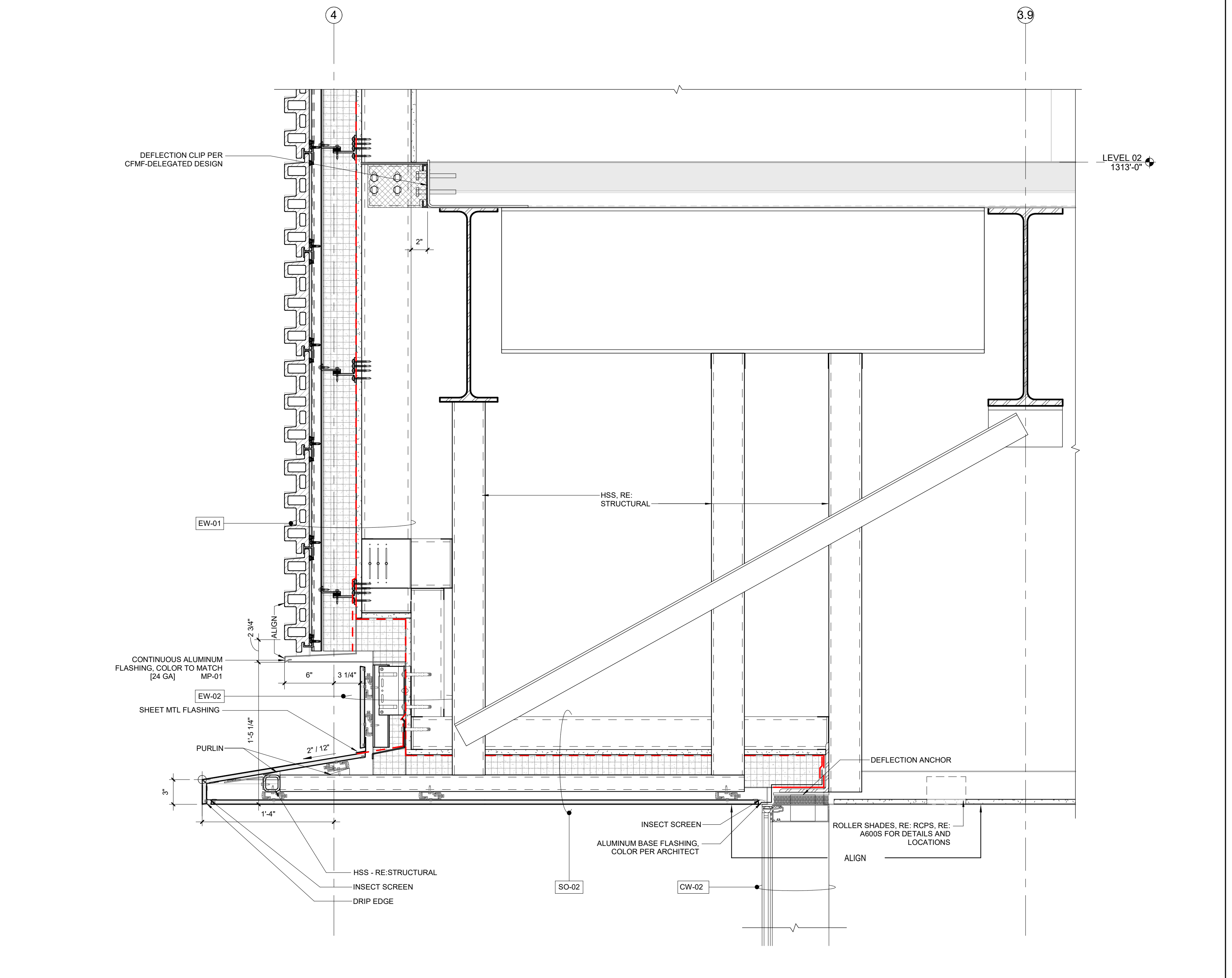

EW-01 SOFFIT
 1 1/2" = 1'-0"
A01
 A03/ A122C

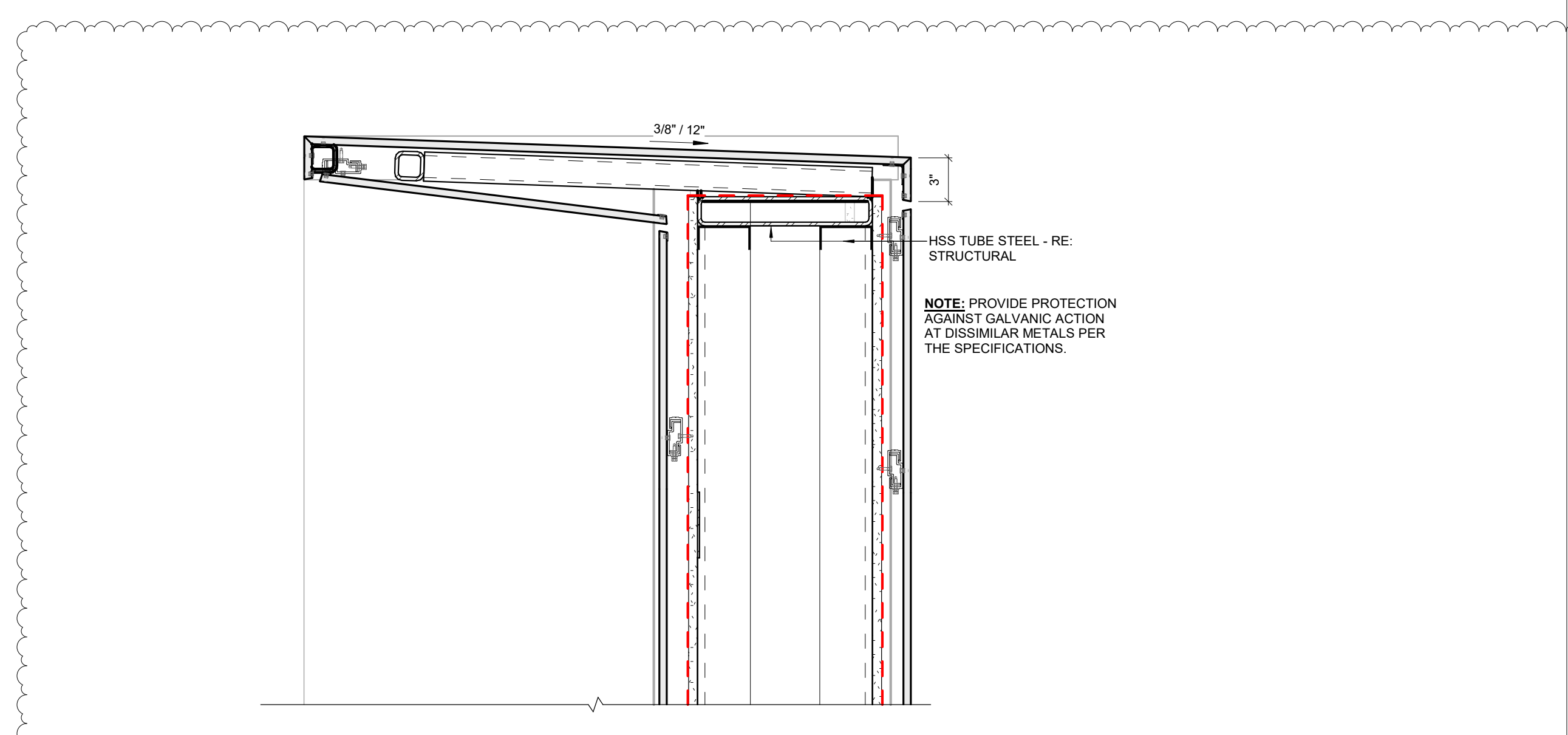

SECTION DETAIL - SERVICE WALL SIGNAGE HEAD **J06**
1 1/2" = 1'-0" A07/ A204

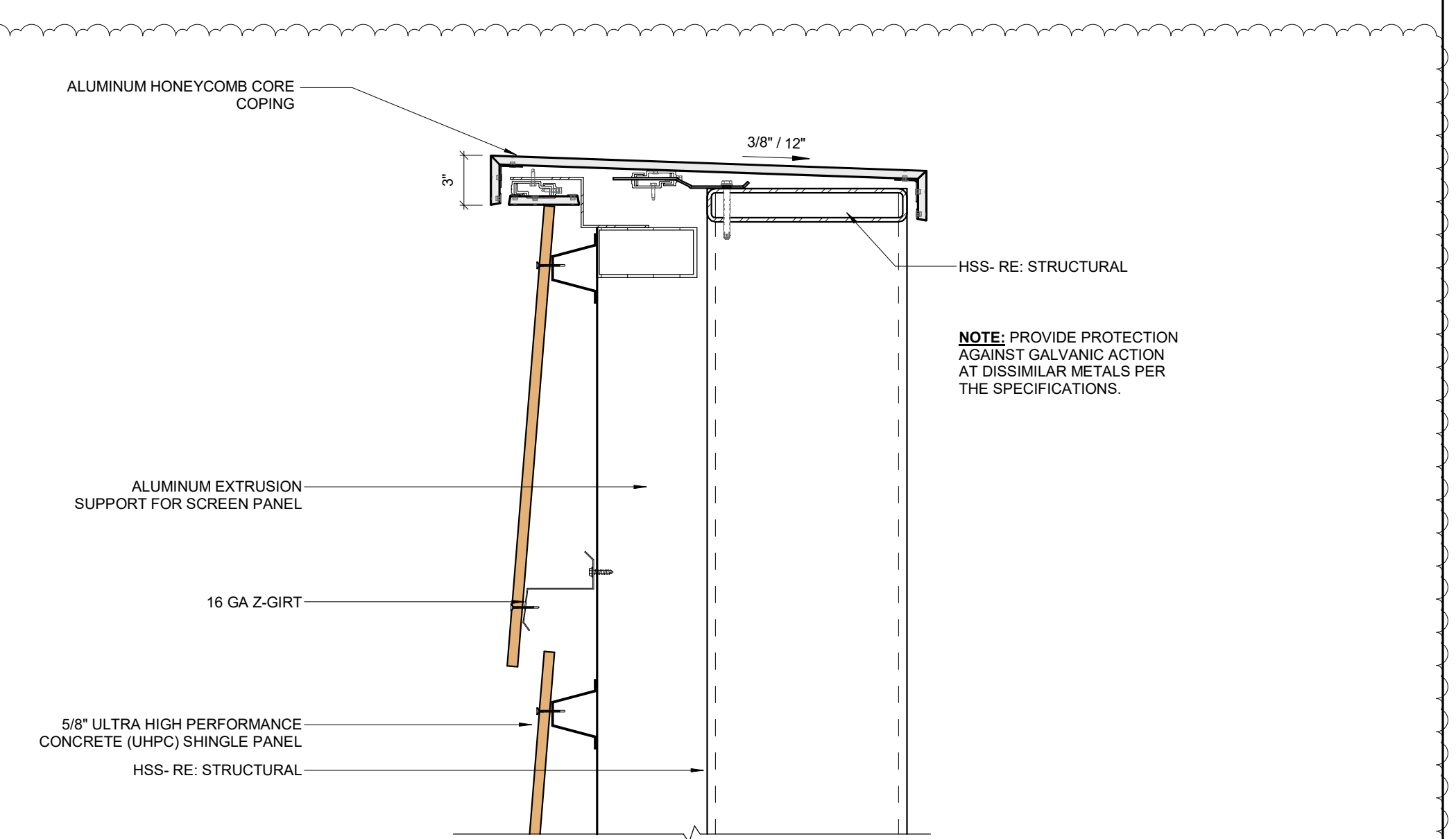

SECTION DETAIL - SERVICE WALL HEAD **J01**
1 1/2" = 1'-0" A07/ A204

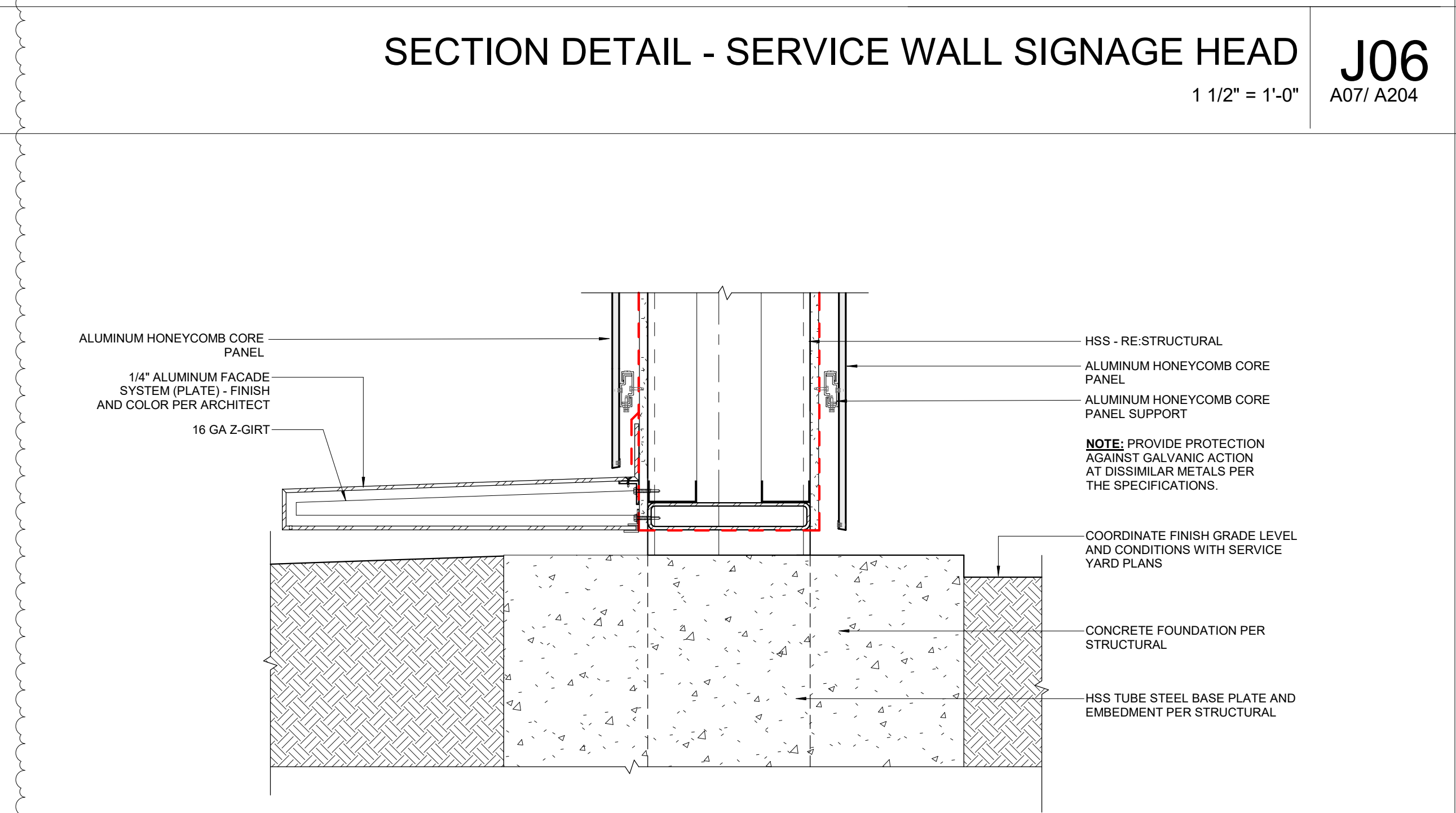

SECTION DETAIL - SERVICE WALL SIGNAGE SILL **E06**
1 1/2" = 1'-0" A07/ A204

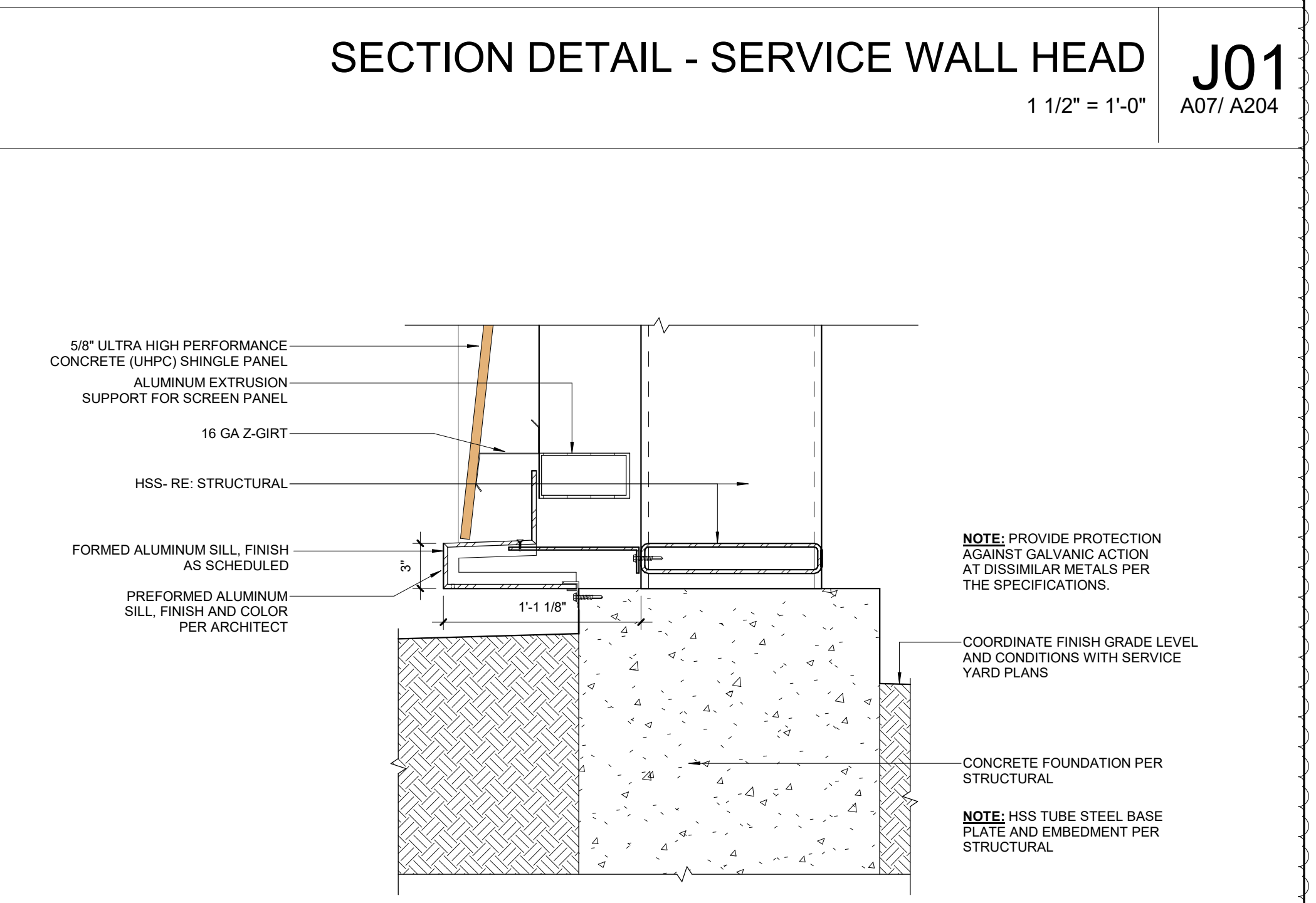

SECTION DETAIL - SERVICE WALL SILL **E01**
1 1/2" = 1'-0" 1/ A121A

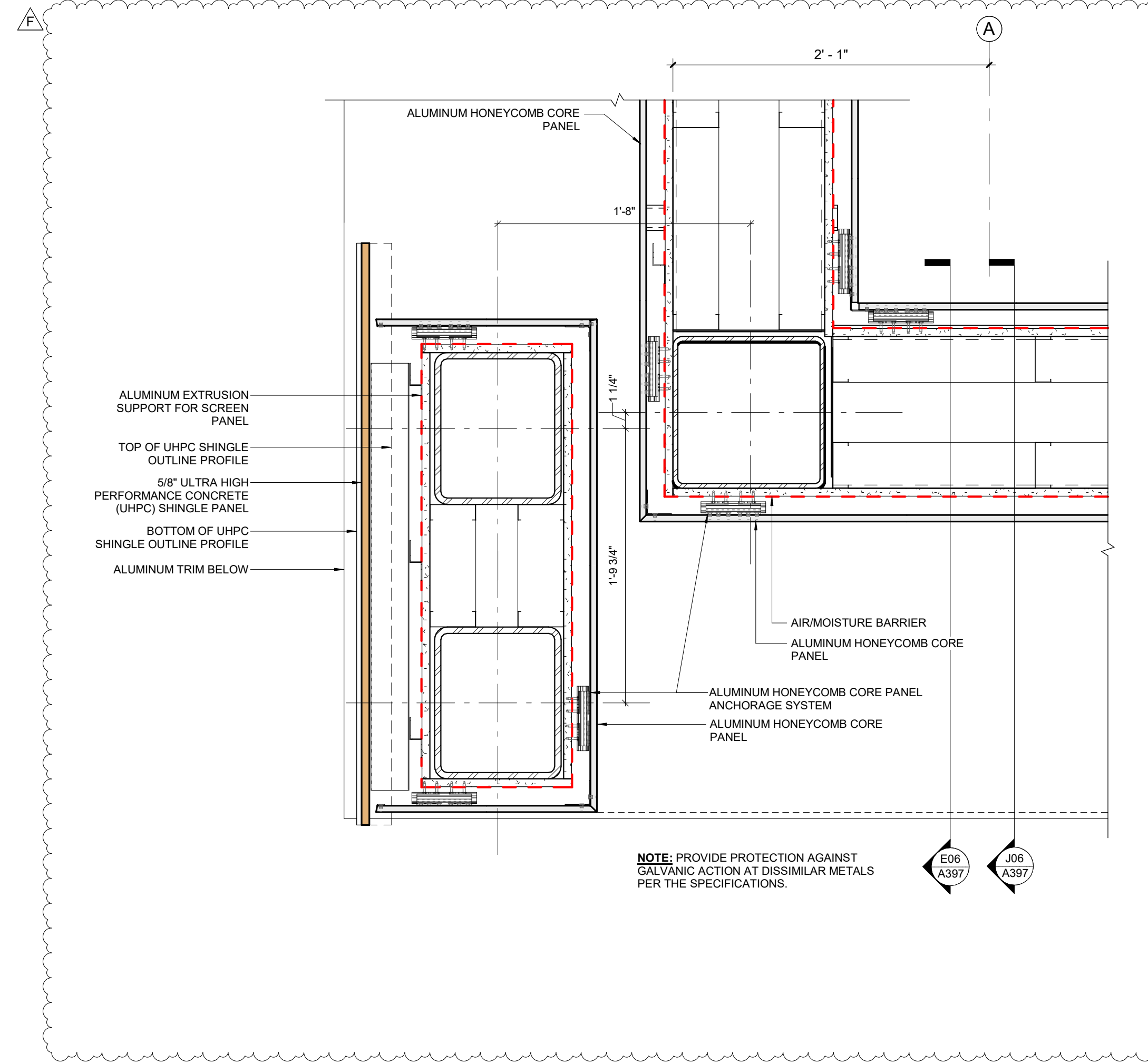

PLAN DETAIL - SERVICE WALL OUTSIDE CORNER **A11**
1 1/2" = 1'-0"

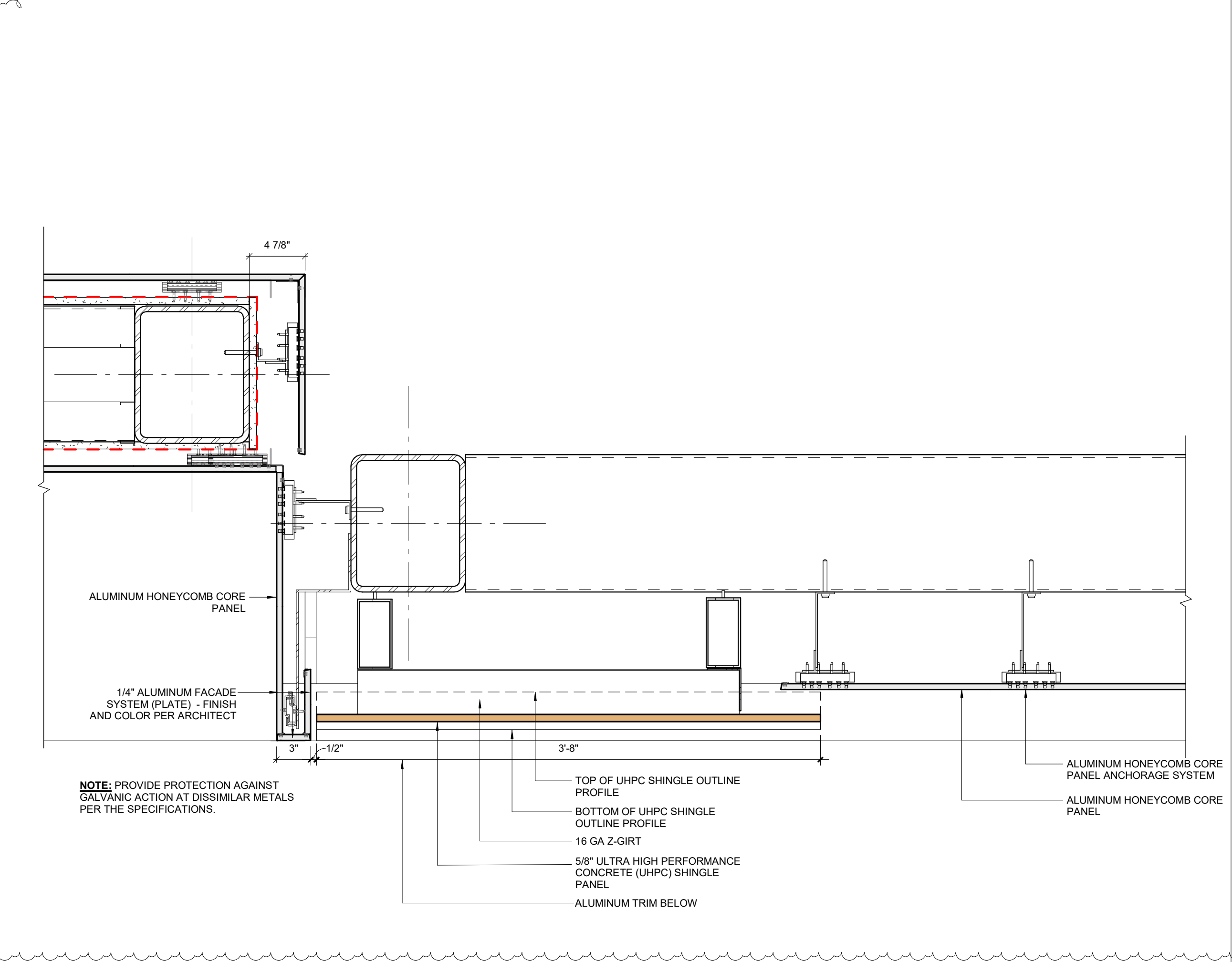

PLAN DETAIL - SERVICE WALL EAST JAMB **A06**
1 1/2" = 1'-0" A03/ A111A

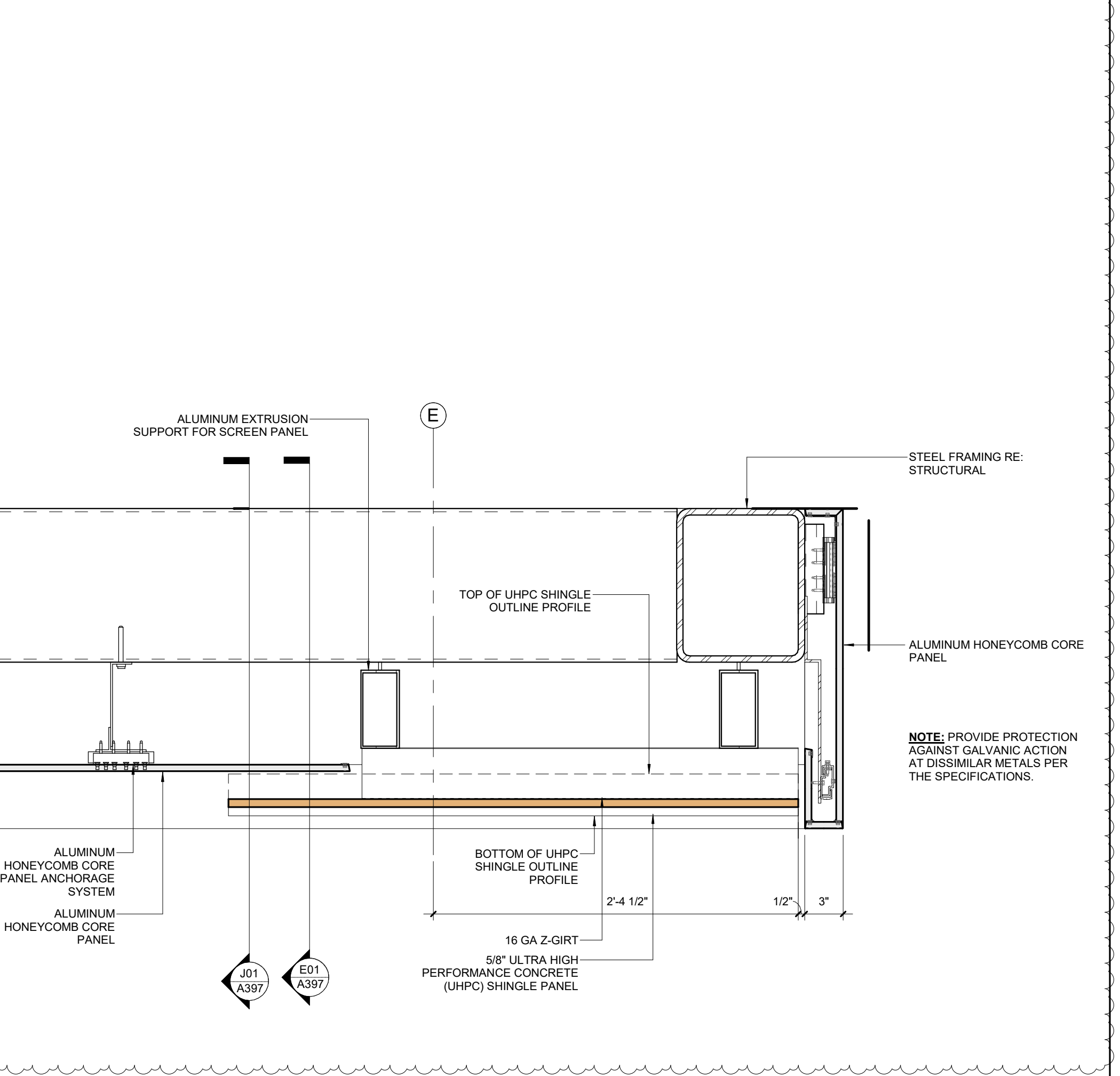

PLAN DETAIL - SERVICE WALL END CAP **A01**
1 1/2" = 1'-0" A03/ A111A

helix
Architecture + Design
KS License No. A-160
220 W 18th Street, Suite 100
Kansas City, Missouri 64108
P: 816-300-0300
helixus.com

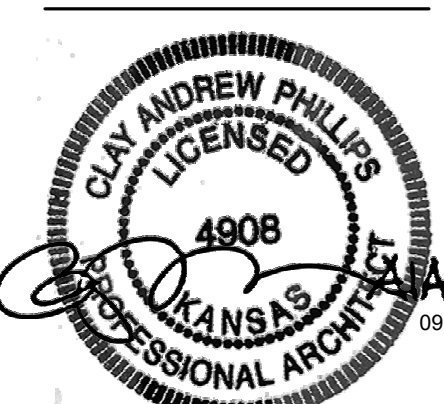

Clay Andrew Phillips
Registered Architect
License #4908

Design Architect
CO Architects
5750 Wilshire Boulevard, Suite 550
Los Angeles, CA 90036
P: 323.525.0500

Civil Engineer / Landscape Architect
MKEC Engineering
411 North Webb Road
Wichita, KS 67206
P: 316.684.9600

Structural Engineer
KPF Consulting Engineers
1630 Des Peres Road, Suite 100
St. Louis, MO 63131
P: 314.835.0524

MEPPP Engineer
Henderson Engineers
8345 Lenexa Drive
Lenexa, KS 66214
P: 913.742.5000

Fire Sprinkler Design
FSC
8675 West 96th Street
Overland Park, KS 66212
P: 913.722.3473

Audiovisual / IT / Security
NV5 Engineering & Technology
1501 Reedsdale Street, Suite 300
Pittsburgh, PA 15233
P: 402.408.4104

Branding / Signage / Wayfinding
Dimensional Innovations
3421 Meriam Drive
Overland Park, KS 66203
P: 913.384.3488

Building Envelope Consultant
WSP
30 N La Salle Street, Suite 4200
Chicago, IL 60602
P: 312.782.8150

Revisions:
F 11.14.24 BP #3 Addendum 003

Department of Administration
Office of Facilities & Procurement
Design, Construction & Compliance
700 SW Harrison, Suite 1200
Topeka, Kansas 66603
Phone 785-296-8899

WICHITA STATE UNIVERSITY AND
THE UNIVERSITY OF KANSAS MEDICAL CENTER
WICHITA BIOMEDICAL CAMPUS - PHASE 1
201 S. TOPEKA AVENUE
WICHITA, KANSAS 67202
DRAWN BY: Author
DATE: 08.12.2024

TOWER SERVICE YARD
SCREEN DETAILS
A-014707
A397
BID PACKAGE #3